



STATISTICAL DIARY UTTAR PRADESH 2024



STATISTICAL DIARY

UTTAR PRADESH

2024

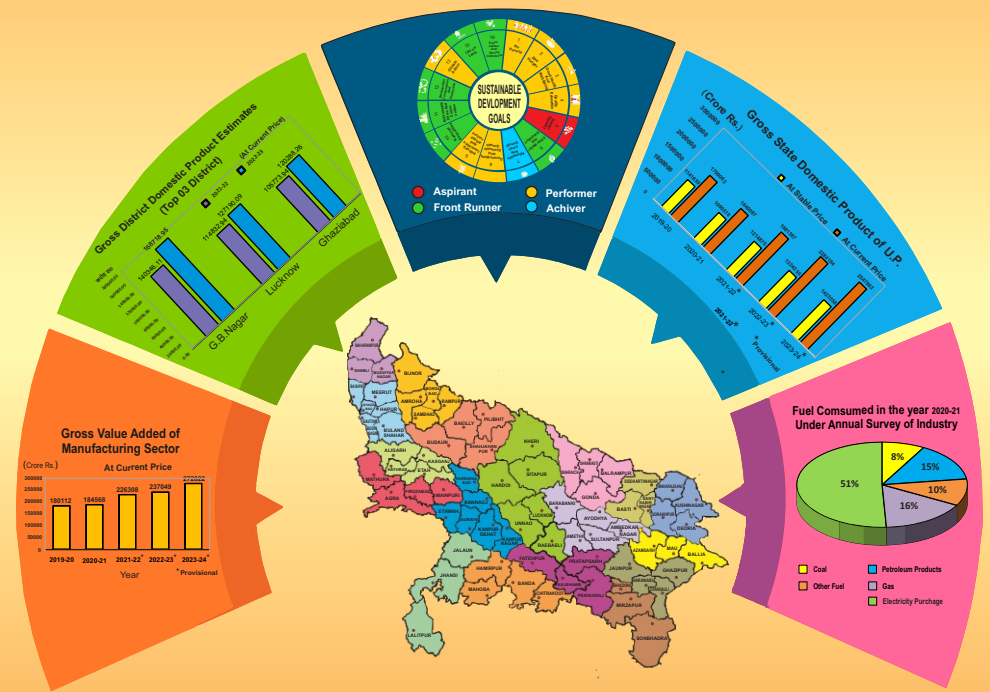

Economic & Statistics Division
State Planning Institute
Planning Department, Uttar Pradesh
website-<https://updes.up.nic.in>



Economic & Statistics Division
State Planning Institute
Planning Department, Uttar Pradesh
website-<https://updes.up.nic.in>

STATISTICAL DIARY

UTTAR PRADESH

2024



**ECONOMICS AND STATISTICS DIVISION
PLANNING DEPARTMENT, UTTAR PRADESH**

<http://updes.up.nic.in>

आलोक कुमार

आई.ए.एस.
प्रमुख सचिव



अ.शा.प.सं.
नियोजन एवं कार्यक्रम कार्यान्वयन, विभाग
उत्तर प्रदेश शासन
209, योजना भवन, लखनऊ
दूरभाष : 0522-2238467/2238973
E-mail:psecplan@nic.in

FOREWORD

“Statistical Diary, Uttar Pradesh-2024” published by Economics and Statistics Division, Planning Department is an important publication for cognizance of the socio-economic scenario.

Tables included in the publication have been prepared using recent and comparable data for three years' time period received from various state departments. The Hindi version of the publication is also available for the readership.

This issue contains tables/data on important parameters related to Agriculture, Animal Husbandry, Finance, Industry and Employment, Public Health, State Income, Revenue and Expenditure, Education, Tourism and State Taxes. The data published in the publication have been provided by the concerned departments/institutions of the Central/State government.

I would like to express my gratitude to the members of the sub-committee constituted on "Statistical Diary" under the U.P. Statistical Co-ordination Committee and also to the concerned departments of the Central Government for their co-operation in providing necessary data for the publication.

I am confident that this issue will be of immense use in rendering an overview of state socio-economic scenario to the planners, policy makers, researchers and academicians. Valuable suggestions for improvements in the publication are heartily welcomed on the e-mail ID dbankesd@nic.in.

Lucknow
Dated: December 23, 2024

(Alok Kumar)
Principal Secretary
Planning Department
Govt. of UP.

PREFACE

The “**Statistical Diary, Uttar Pradesh**” is being brought out annually by the Economics and Statistics Division, Planning Department, Uttar Pradesh since 1968. Statistical Diary, Uttar Pradesh 2024 is the 57th issue in the series.

This publication provides fundamental data of the state. Information included in the publications have been collected from the respective departments/institutions of the state/central government. The electronic version of the issue is also available on the departmental website updes.up.nic.in.

In this publication, the data has been presented within 24 chapters. The data published here had been approved by the subcommittee constituted on the Statistical Diary under the Uttar Pradesh Statistical Co-ordination Committee. Important information has also been presented in the form of graphs/charts.

Profound cooperation extended in furnishing the required data in time, by the central and state government departments is praiseworthy. I am grateful to them for the same.

I am sure that with availability of sufficient data, this issue will be very much useful to the planners, policy makers, researchers and academicians. Improvement is a continuous process, for making publication more useful and valuable esteemed suggestions are gladly welcomed, which can also be provided on e-mail ID dlbankesd@nic.in.

Lucknow
Dated: December²², 2024

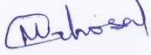
(Malovika Ghoshal)
Director
Economics and Statistics

**OFFICERS & STAFF ASSOCIATED WITH
THE PUBLICATION**

- | | | |
|----|-----------------------|---------------------|
| 1. | SMT. MALOVIKA GHOSHAL | Director |
| 2. | DR SHUAIB AHMAD | Additional Director |

Guidance and Supervision

- | | | |
|----|-------------------|------------------------------------|
| 1. | SMT. RASHMI | Dy. Director |
| 2. | SHRI PRAMOD KUMAR | Eco. & Stat. Officer |
| 3. | SHRI KAMTA PRASAD | Addl. Stat. Officer
(In-charge) |

Manuscript work

- | | | |
|----|-----------------------|---------------------|
| 1. | SHRI RAMABHILASH PASI | Addl. Stat. Officer |
|----|-----------------------|---------------------|

Scrutiny/Collection work

- | | | |
|----|------------------------------|---------------------|
| 1. | SHRI VED PRAKASH | Addl. Stat. Officer |
| 2. | MOHAMMAD RIYAZUDDIN | Addl. Stat. Officer |
| 3. | SHRI SATYENDRA PRASAD TIWARI | Addl. Stat. Officer |
| 4. | SMT. GEETANJALI | Addl. Stat. Officer |
| 6. | SHRI KRISHNA KUMAR | Addl. Stat. Officer |
| 7. | SHRI KAUSHLESH KUMAR SHUKLA | Addl. Stat. Officer |
| 8. | SMT. KIRAN KUMARI | Addl. Stat. Officer |
| 9. | MS GAYTRI BALA GAUTAM | Addl. Stat. Officer |

Graph/Chart, Map & Cover Page Work

- | | | |
|----|----------------------|---------------|
| 1. | SHRI RAJENDRA PRASAD | Senior Artist |
|----|----------------------|---------------|

Typing

- | | | |
|----|-----------------------|------------------|
| 1. | SMT. MANJU LATA | Senior Assistant |
| 2. | SHRI RANJIT KUMAR PAL | Junior Assistant |
-

CONTENTS

S.No.	Items	Page
1.	List of Chapters	i
2.	List of Tables	ii-vi
3.	Conversion Factors	vii
4.	Map, Graph/Charts	viii-xii
5.	Tables	1-132
6.	Explanatory Notes	133- 134
7.	List of Officers, Contacts, e-mail IDs	135-142

Chapters List

Chapter No.	Description	Page
0.	U.P. at a glance	1-10
1.	Estimates of Population, Tehsils & Blocks	11-15
2.	State Income	16-19
3.	Revenue and Expenditure	20-23
4.	Rainfall and Temperature	24-27
5.	Agriculture	28-65
6.	Animal Husbandry	66-68
7.	Fisheries	69
8.	State Forest	70-71
9.	Institutional Finance	72-77
10.	Co-Operative	78-81
11.	Joint stock companies	82-84
12.	Employment and Training	85-86
13.	Industry	87-92
14.	Electricity	93-95
15.	Education	96-104
16.	Public Health	105-112
17.	Transport and communication	113-116
18.	National savings	117
19.	Registration and Stamp	118
20.	Entertainment	119
21.	State Tax	120-121
22.	Social Security	122
23.	Multidimensional Poverty Index	123
24.	Tourism	124-132

List of Tables

Table No.	Description	Page
0.	U.P. at a glance	1-10
	1. Estimates of Population, Tehsils & Blocks	
1.01	Annual estimates of population of UP. and India as on 1st ,March.	11
1.02	District-wise number of Tehsils, Development Blocks in UP.	12-15
	2. State Income	
2.01	Gross and per capita state Income of UP	16
2.02	Index numbers of State Income	17
2.03	Percentage distribution of total state Income by Industrial Origin	18
2.04	Annual Income growth rate in different Industrial Sectors (at current Prices)	19
	3. Revenue and Expenditure	
3.01	Uttar Pradesh budget at a glance	20
3.02	Revenue receipts and expenditure in UP.	21
3.03	Revenue receipts from taxes and duties in UP.	22
3.04	Receipts from non-tax revenue in UP.	23
	4- Rainfall and Temperature	
4.01	District-wise rainfall and temperature recorded at meteorological centers in UP.	24-27
	5. Agriculture	
5.01	Land Utilization	28
5.02	District-wise total area under land utilization and area affected by flood and rains in UP.	29-36
5.03	District-wise gross and net cultivated area, gross and net irrigated area and It's percentage in UP.	37-44
5.04	Area under principal crops in UP.	45-46
5.05	Irrigated area under principal crops in UP.	47-48
5.06	Production of principal crops in UP.	49-50

List of Tables

Table No.	Description	Page
5.07	Average yield of principal crops in UP.	51-52
5.08	Net irrigated area and Gross irrigated area by different sources and their percentage distribution in UP.	53
5.09	Progress of some important private Minor Irrigation Works in UP.	54
5.10	Irrigation Potential and its utilization in UP.	55
5.11	District-wise availability of underground water in UP.	56-60
5.12	Distribution of chemical fertilizers in UP.	61
5.13	Fruit preservation and training in UP.	62
5.14	Agency-wise number and Capacity of Storage units in UP.	63
5.15	Annual arrival of Agriculture Commodities in Regulated Markets of UP.	64
5.16	No. of Regulated Markets in UP.	65
6- Animal Husbandry		
6.01	Live-stock in UP.	66
6.02	Average production of livestock products in UP.	67
6.03	Veterinary services in UP.	68
7- Fisheries		
7.01	Production of Fish and Fingerlings in UP.	69
8- State Forest		
8.01	Important forest produce in UP.	70
8.02	Other information relating to forest	71
9- Institutional Finance		
9.01	Working Offices of Scheduled Commercial Bank in UP. and India	72
9.02	District-wise credit, deposit ratio of scheduled commercial banks in UP.	73-76
9.03	Number of Working ATMs in UP and India	77
10. Co-Operative		
10.01	Progress of primary agricultural credit co-operative societies in UP.	78
10.02	Progress of co-operative banks in UP.	79
10.03	Progress of primary co-operative milk societies in UP.	80
10.04	Progress of co-operative housing societies in UP.	81

List of Tables

Table No.	Description	Page
11. Joint stock companies		
11.01	Joint stock companies and capital in UP.	82
11.02	Industry-wise registration of new joint stock companies in UP.	83-84
12. Employment and Training		
12.01	Intake capacity, actual intake and no. of successful trainees in I.T.I. of UP.	85
12.02	Number of Vacancies Advertised and Applicants Recommended by Public Service Commission UP.	86
13. Industry		
13.01	Growth of large scale industries in UP.	87
13.02	Growth of small scale industries in UP.	88
13.03	Minor mineral production in UP.	89-90
13.04	Progress of UP. Khadi and Village Industry Board	91
13.05	Some important information of sugar industries in U P.	92
14. Electricity		
14.01	Capacity, generation and consumption of electricity in UP.	93
14.02	Capacity and Production of electricity received by different types of plant (from all sources) in UP.	94
14.03	Consumption of electricity by categories in UP.	95
15. Education		
15.01	Recognized educational institutions in UP.	96
15.02	Scholars in recognized educational institutions in UP.	97
15.03	Enrolment of students in UP.	98
15.04	Revenue expenditure in different types of education in UP.	99
15.05	Intake in degree courses in engineering by departments in UP.	100

List of Tables

Table No.	Description	Page
15.06	Progress of degree courses in Private Technical Institute in UP.	101
15.07	Intake in diploma courses by departments in UP.	102
15.08	Number of Medical/Dental Colleges in Uttar Pradesh	103
15.09	Number of MBBS/BDS Seats in Uttar Pradesh	104
16. Public Health		
16.01	Number of allopathic civil hospitals and Dispensaries in UP.	105
16.02	Allopathic medical services in UP. (Govt.)	106
16.03	Ayurvedic medical services in UP. (Govt.)	107
16.04	Unani medical services in UP. (State Govt.)	108
16.05	Homeopathic medical services in UP. (Govt.)	109
16.06	Progress of Indian Medical Council in UP.	110
16.07	Number of Registered Pharmacist (Allopathy) in UP.	111
16.08	Family and Child Welfare Programmes in UP.	112
17. Transport and communication		
17.01	Length of surfaced roads maintained by P.W.D. in UP.	113
17.02	Motor vehicles on road in UP.	114
17.03	Motor vehicles registered during the year in UP.	115
17.04	Operational data pertaining to state road transport in UP.	116
18. National savings		
18.01	National savings in UP.	117
19. Registration and Stamp		
19.01	Number of presented papers for registration and estimated value of transacted property in UP	118

List of Tables

Table No.	Description	Page
20. Entertainment		
20.01	No. of Cinema houses and income from entertainment and Tourism Tax in UP.	119
21. State Tax		
21.01	State Tax Collection of Uttar Pradesh in different years	120
21.02	Year-wise no. of taxable and registered dealers in UP.	121
22. Social Security		
22.01	Police station & Police post & Strength of Police force in UP.	122
23. Multidimensional Poverty Index		
23.01	Multidimensional Poverty Index in rural and urban areas of UP. and India	123
24. Tourism		
24.01	Year-wise Number of Tourists on visit in UP.	124
24.02	Important Tourist Spots, Distance of District Head Quarter from Lucknow and New Delhi in UP.	125-132

Some Conversion Factors for Metric Units

1 Inch	=25.4	Millimeters
	=2.54	Centimeters
1 Yard	=0.9144	Meter
1 Meter	=1.09361	Yards
1 Mile	=1.609344	Kilometers
1 Kilometer	=0.62137	Mile
1 Grain	=0.065	Gram
1 Ounce	=28.35	Gram
1 Tola	=11.664	Gram
1 Chhattak	=58.32	Gram
1 Pound	=0.4535924	Kilogram
1 Mound	=37.3242	Kilogram
1 Kilogram	=2.20463	Pound
	=1.07169	Seer
1 Quintal	=2.67923	Mounds
1 M.Ton	=0.98420	Ton
	=26.7923	Mounds
1 Ton	=1.01605	M.Ton
1 Liter	=0.219976	Gallon (Imperial)
1 Square Meter	=10.763915	Square Foot
1 Square Yard	=0.83613	Square Meter
1 Hectare	=2.47109	Acres
1 Square Kilometer	=0.386101	Square Mile
	=100	Hectare

MAP OF UTTAR PRADESH



LAND UTILISATION IN U.P.

(Thousand Hectare)

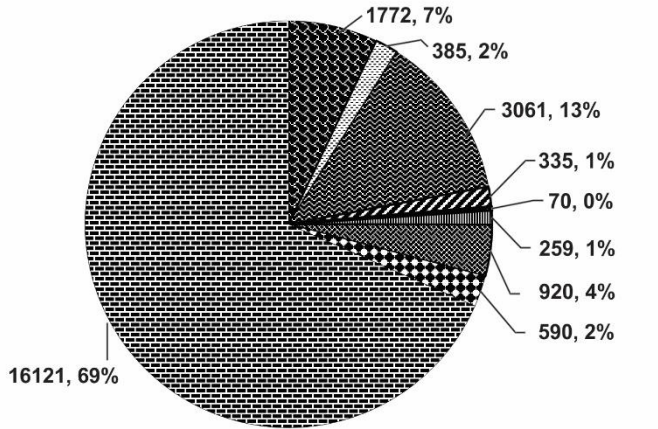

(Year : 2022-23)

-  Forest
-  Barren & Unculturable land
-  Land Put to Non Agricultural Uses
-  Culturable Waste Land
-  Permanent Pastures and Other Grazing
-  Land Under Miscellaneous Trees, Crops and Groves
-  Current Fallows
-  Other Fallows
-  Net Area Sown

AREA UNDER AGRICULTURE IN U.P.

(Thousand Hectare)

REPORTED AREA NET AREA SOWN
NET AREA IRRIGATED

Thousand Hectare

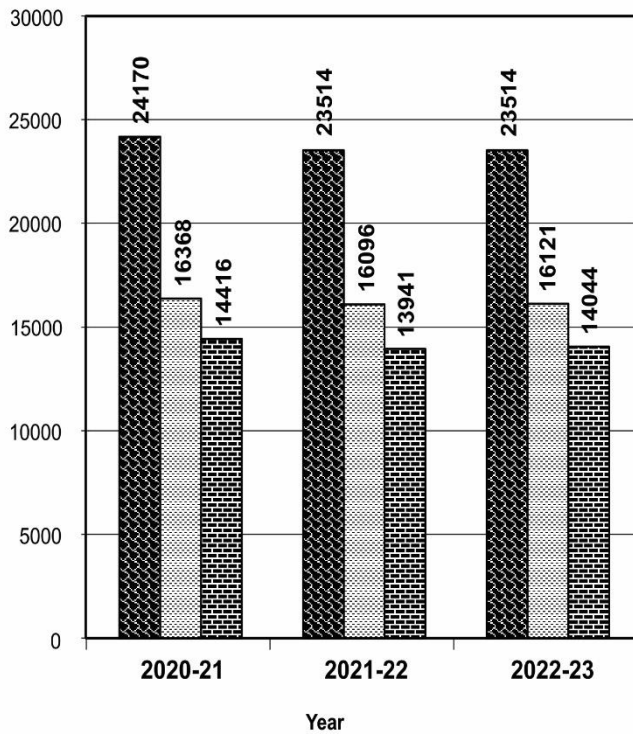

DISTRIBUTION OF CHEMICAL FERTILIZER IN U.P.

■ NITROGEN ■ PHOSPHATE ■ POTASH

In Thousand
M.Tonnes

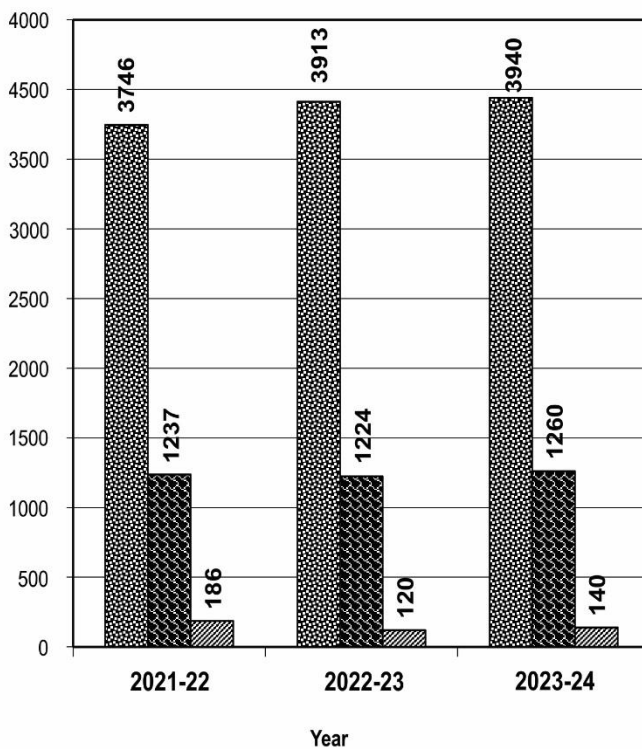

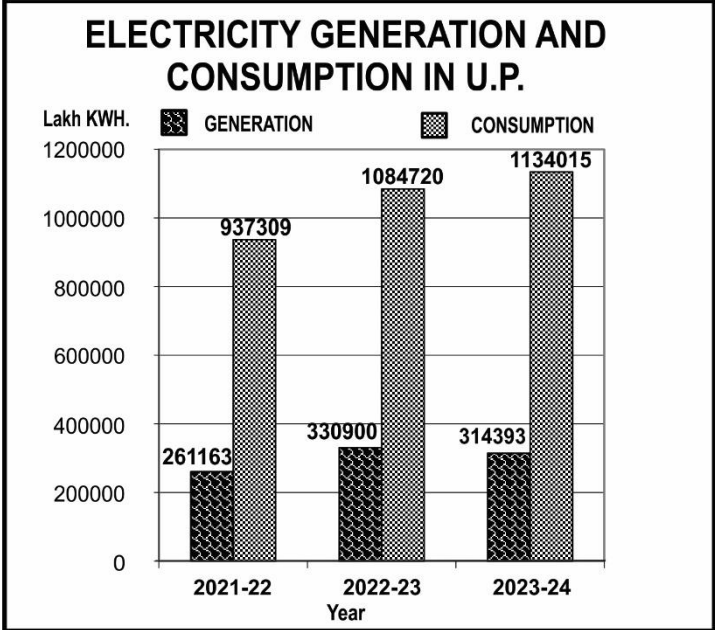
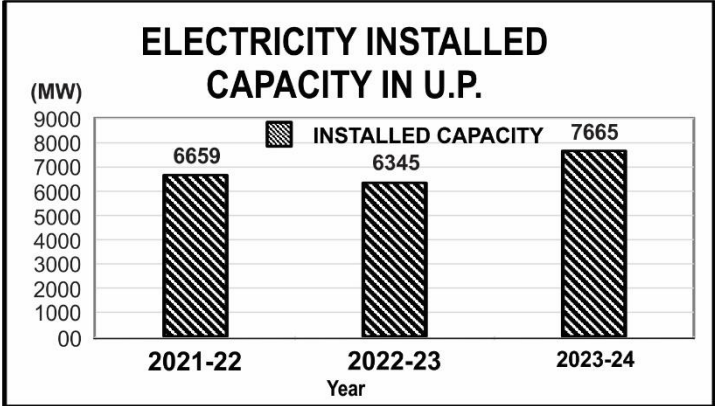

0. U.P. at a glance

Items and Units	Period	Particulars
1	2	3
1 Geographical area (sq.Km.)	2011	240928
2 Population (Thousand)	2011	199812
(a) Male	,,	104481
(b) Female	,,	95332
3 Females Per 1,000 males (No.)	2011	912
4 Density of population (per sq.km.)	2011	829
5 Percentage growth of population	2001-11	20.23
6 (a) No. of Households(Thousand)	2011	33448
(b) Average Household Size (No.)		
(i) Total	2011	5.97
(ii) Rural	2011	6.05
(iii) Urban	2011	5.73
7 Administrative Structure		
(a) Division (No.)	31.03.2024	18
(b) Districts (No.)	31.03.2024	75
(c) Tehsils (No.)	31.03.2024	351
(d) Towns & U.A.(No.)	2011	915
(e) Development Blocks (No.)	31.03.2023	826
8 Rural Structure		
(a) Gram Panchayats (No.)	31.03.2023	57691

0. U.P. at a glance

Items and Units	Period	Particulars
1	2	3
(b) Populated villages (No.)	2011	97814
(c) Depopulated villages(No.)	2011	8960
(d) Total Villages(No.)	2011	106774
(e) Scheduled Caste basties(No.)	2023-24	99462
9 State Income (Advance Estimates on Current prices)		
(a) Total State Income (Crore ₹)	2023-24	2547861
(b) Per capita income (₹)	2023-24	93514
(c) Industry-wise Percentage share to State Income (at Current prices)		
1- Primary Sector	2023-24	27.0
2- Secondary Sector	2023-24	26.5
3- Tertiary Sector	2023-24	46.5
10 State Budget (Crore ₹)*		
(a) Total Receipt	2024-25	721334
(b) Total Expenditure	2024-25	736438
(c) Surplus(+)/deficit(-)	2024-25	(-)15104
(d) Revenue Receipts	2024-25	606802
(e) Revenue Expenditure	2024-25	532655
(f) Capital Expenditure	2024-25	154747

* Budget Estimates

0. U.P. at a glance

Items and Units	Period	Particulars
1	2	3
11 Agriculture :		
(a) Net Area sown	2021-22	161
(Lakh Hectare)	2022-23	161
(b) Area sown more than once	2021-22	123
(Lakh Hectare)	2022-23	123
(c) Percentage of area sown more	2021-22	76.1
than once to net area sown	2022-23	76.1
(d) Net Irrigated area	2021-22	139.4
(Lakh hectares)	2021-22	140.4
(e) Gross Area irrigated	2021-22	227
(Lakh hectares)	2022-23	229
(f) Total Created Irrigation potential	2022-23	385
(Lakh hectares)		
(g) Utilization of Gross Irrigation	2023-24	316
Capacity (Lakh hectares)		
(h) Percentage of net	2021-22	87.0
irrigated to net area sown	2022-23	87.0
(i) Percentage distribution of net		
area irrigated by different		
sources		
(a) Canals	2022-23	15.7
(b) Tube wells	2022-23	74.1
(c) Wells	2022-23	9.0
(d) Tanks and Lakes	2022-23	0.6
(e) Others	2022-23	0.6

0. U.P. at a glance

Items and Units	Period	Particulars
1	2	3
(j) Production of agricultural commodities Thousand M.Ton)		
(a) Food-grains	2023-24	66840
(b) Oil-seeds	2023-24	2301
(c) Sugarcane	2023-24	249544
(d) Potato	2023-24	24361
(k) Distribution of Total Chemical Fertilizer (Th. M.T.)	2023-24	5340
a- Nitrogen	2023-24	3940
b- Phosphate	2023-24	1260
c- Potash	2023-24	140
12 Irrigation		
(a) State tubewells working (No.)	2023-24	34263
(b) Total length of irrigation Functional)(k.m.)	2023-24	75091
13 Horticulture & Food Preservation	2023-24	15196
No. of Trainees under the fruit preservation training programme		
14 Animal Husbandry		
1 (a) Total Livestock(Lakh)	2019	680
(b) Poultry(Lakh)	2019	125

0. U.P. at a glance

Items and Units	Period	Particulars
1	2	3
2 (a) Veterinary Hospitals (No.)	2023-24	2202
(b) Livestock development centres(No.)	2023-24	2842
(c) Cases Treated(Lakh)	2023-24	474
15 Fishries		
Total Fish Production ('000 Qt.)	2023-24	11565
16 State Forest :		
(a) Area (Th. Hect.)	2023-24	1772
(b) Production		
(i) Timber (Th.cu.metre)	2023-24	161
(ii) Fuel wood (Th.cu.metre)	2023-24	16
(iii) Bamboo(Th. Kaudi)	2023-24	2
(iii) Tendu leaf (Th. Standard Bag)	2023-24	59
17 Bank :		
(I) Bank offices (No.)	2022-23	18798
(ii) Population per Bank office (Thousand)	2023-24	13
(iii) Per capita deposit (₹)	2023-24	68277
(iv) Credit Deposit ratio of Commercial Banks	2023-24	49.10

0. U.P. at a glance

	Items and Units	Period	Particulars
	1	2	3
18	Co-Operative :		
	(a) Apex societies (No.)	2023-24	9
	(b) Primary Agricultural credit societies (No.)	2023-24	7495
	(c) District Central Cooperative Banks (No.)	2023-24	50
	(d) No. of UP Agri.& village Development Bank (Branches)	2023-24	323
	(c) Milk societies (No.)	2023-24	7346
	(d) Housing societies (No.)	2023-24	4917
19	Joint stock companies	2022-23	115864
	working (No.)	2023-24	135874
20	Industrial Production :		
	(a) Cement (Th.T.)	2021-22	34000
	(b) Vanspati oil (Th. M.T.)	2023-24	18
	(c) Sugar (Th. M.T.)	2023-24	12053
21	Electricity :		
	(a) Installed capacity (M.W.)	2023-24	7665
	(b) (i) Generation (Crore K.W.H.)	2023-24	3144
	(ii) Per capita Generation of electricity (K.W.H.)	2023-24	133
	(c) (i) Consumption (Crore K.W.H.)	2023-24	11340
	(ii) Per capita Consumption of electricity (K.W.H.)	2023-24	478

0. U.P. at a glance

Items and Units	Period	Particulars
1	2	3
22 Education :		
(A) Junior Basic Education (Th.)		
(i) Institutions	2023-24	133
(ii) Teachers	2023-24	561
(iii) Students		
(a) Total	2023-24	11767
(b) Scheduled caste/ Schedule Tribe	2023-24	3305
(B) Senior Basic Education (Th.)		
(i) Institutions	2023-24	87
(ii) Teachers	2023-24	523
(iii) Students		
(a) Total	2023-24	13133
(b) Scheduled caste/ Scheduled Tribe	2023-24	3494
(C) Higher Secondary Education(Th.)		
(i) Institutions	2023-24	29
(ii) Teachers	2023-24	346
(iii) Students	2023-24	15039
(D) Stagewise enrolment of students(Th.)		
(i) Class 1-5	2023-24	19493
(ii) Class 6-8	2023-24	10520
(iii) Class 9-12	2023-24	10628
(E) Higher Education (No.)		
(i) Degree College	2023-24	7613
(ii) University	2023-24	63
(F) Technical Education (No.)		
(1) Industrial Training Institutes	2023-24	305
(2) Polytechnic	2023-24	169
(3) Govt.Engineering College	2023-24	12
(4) Medical Colleges	2023-24	47

0. U.P. at a glance

Items and Units	Period	Particulars
1	2	3
23 Public Health :		
(a) Allopathic (Govt.)-		
(i) Hospitals and Dispensaries (No.)	1.1.2024	5926
(ii) Beds (No.)	1.1.2024	79879
(b) Ayurvedic -		
(i) Hospitals and Dispensaries (No.)	2023-24	2111
(ii) Beds (No.)	2023-24	10082
(c) Unani -		
(i) Hospitals and Dispensaries (No.)	2023-24	256
(ii) Beds (No.)	2023-24	1023
(d) Homeopathic-		
(i) Hospitals and Dispensaries (No.)	2023-24	1585
(ii) Beds (No.)	2023-24	438
24 Surfaced roads maintained by P.W.D.(km.)	2023-24	279561
(a) National Highways	2023-24	4313
(b) State Highways	2023-24	10168
(c) Other district roads	2023-24	257394

0. U.P. at a glance

Items and Units	Period	Particulars
1	2	3
25 Motor vehicles on road (Thousand)		
(a) Govt.Buses	2023-24	12
(b) Private		
(i) Buses	2023-24	122
(ii) Trukcs	2023-24	1144
(iii) Taxies	2023-24	705
(iv) Cars	2023-24	4462
(v) Motor cycles	2023-24	36377
(vi) Tractors	2023-24	1993
(vii) Others	2023-24	112
26 State Road Transport :		
(a) Routes at the end of the year (No.)	2023-24	2928
(b) Total route length at the end of the year(Th.Km)	2023-24	728
27 Communication :		
(a) Working telephone Connections (No.)	2023-24	82268
(b) Telephone exchanges Working (No.)	2023-24	1745
(c) Post offices (No.)	2023-24	17953
(d) Rural (No.)	2023-24	16056
(e) Urban (No.)	2023-24	1897

0. U.P. at a glance

Items and Units	Period	Particulars
1	2	3
28 National savings		
(Net deposits)	2023-24	32146
(₹ Crore)		
29 Entertainment		
(a) Cinema houses (No.)	2023-24	126
(b) Seating capacity(Cinema & Multiplex)	2023-24	153
(Thousand No.)		

1. ESTIMATES OF POPULATION, TEHSILS & BLOCKS

1.01 Annual Estimates of Population of UP. and India (as on 1st March)

Year	Annual Population*('000)	
	UP.	India
1	2	3
2011	199812	1210855
2012	203067	1226901
2013	206322	1242942
2014	209577	1258985
2015	212832	1275030
2016	216087	1291074
2017	219051	1305463
2018	222015	1319844
2019	224979	1334235
2020	227943	1348616
2021	230907	1363006
2022	233297	1375586
2023	235687	1388163
2024	238078	1400744

* Based on census year 2011

Source: Registrar General of India.

1. ESTIMATES OF POPULATION, TEHSILS & BLOCKS

1.02 District wise no. of Tehsils and Development Blocks in UP.

District	Tehsils (31.03.23)	Development Blocks (31.03.23)
1	2	3
1 Saharanpur	5	11
2 Muzaffarnagar	4	9
3 Shamli	3	5
4 Bijnor	5	11
5 Moradabad	4	8
6 Sambhal	3	8
7 Rampur	6	6
8 Amroha	4	6
9 Meerut	3	12
10 Baghpat	3	6
11 Ghaziabad	3	4
12 Hapur	3	4
13 Gautam Buddha Nagar	3	3
14 Bulandshahar	7	16
15 Aligarh	5	12
16 Hathras	4	7
17 Mathura	5	10
18 Agra	6	15
19 Firozabad	5	9
20 Etah	3	8
21 Kasganj	3	7
22 Mainpuri	6	9

1. ESTIMATES OF POPULATION, TEHSILS & BLOCKS

1.02 District wise no. of Tehsils and Development Blocks in UP.

District	Tehsils (31.03.23)	Development Blocks (31.03.23)
1	2	3
23 Budaun	5	15
24 Bareilly	6	15
25 Pilibhit	5	7
26 Shahjahanpur	5	15
27 Kheri	7	15
28 Sitapur	7	19
29 Hardoi	5	19
30 Unnao	6	16
31 Lucknow	5	8
32 Rae Bareli	6	18
33 Amethi	4	13
34 Farrukhabad	3	7
35 Kannauj	4	8
36 Etawah	6	8
37 Auraiya	3	7
38 Kanpur Dehat	6	10
39 Kanpur Nagar	4	10
40 Jalaun	5	9
41 Jhansi	5	8
42 Lalitpur	5	6

1. ESTIMATES OF POPULATION, TEHSILS & BLOCKS

1.02 District wise no. of Tehsils and Development Blocks in UP.

District	Tehsils (31.03.23)	Development Blocks (31.03.23)
1	2	3
43 Hamirpur	4	7
44 Mahoba	3	4
45 Banda	5	8
46 Chitrakoot	4	5
47 Fatehpur	3	13
48 Pratapgarh	5	17
49 Kaushambi	3	8
50 Prayagraj	8	23
51 Barabanki	6	15
52 Ayodhya	5	11
53 Ambedkar Nagar	5	9
54 Sultanpur	5	14
55 Bahraich	6	14
56 Shrawasti	3	5
57 Balrampur	3	9
58 Gonda	4	16
59 Siddharth Nagar	5	14
60 Basti	4	14
61 Sant Kabir Nagar	3	9

1. ESTIMATES OF POPULATION, TEHSILS & BLOCKS

1.02 District wise no. of Tehsils and Development Blocks in UP.

District	Tehsils (31.03.23)	Development Blocks (31.03.23)
1	2	3
62 Mahrajanj	4	12
63 Gorakhpur	7	20
64 Kushinagar	6	14
65 Deoria	5	16
66 Azamgarh	8	22
67 Mau	4	9
68 Ballia	6	17
69 Jaunpur	6	21
70 Ghazipur	7	16
71 Chandauli	5	9
72 Varanasi	3	8
73 Bhadohi	3	6
74 Mirzapur	4	12
75 Sonbhadra	4	10
Uttar Pradesh	351	826

Source :- Col.2 Board of Revenue, UP. and Col.3 Rural Development Department, UP.

2. STATE INCOME

2.01 Gross and per capita state Income of UP.

Year	At current Prices	
	Gross Domestic Product (Rs.Crore)	Per capita (Rs.)
1	4	5
2011-12	724050	32002
2012-13	822393	35812
2013-14	940356	40124
2014-15	1011790	42267
2015-16	1137808	47118
2016-17	1288700	52671
2017-18	1439926	57944
2018-19	1582180	62350
2019-20	1700062	65660
2020-21	1640097	61598
2021-22	1981367	74055
2022-23+	2284104	84126
2023-24#	2547861	93514

+Revised Quick Estimates

Advance Estimates

Source :- State Income Estimates, Economic & Statistics Division, UP

2- STATE INCOME

2.02 Index numbers of State Income (At Market prices)

Year	At Current Prices	
	State Income	Per capita Income
1	2	3
2011-12	100.0	100.0
2012-13	113.6	111.9
2013-14	129.9	125.4
2014-15	139.7	132.1
2015-16	157.1	147.2
2016-17	178.0	164.6
2017-18	198.9	181.1
2018-19	218.5	194.8
2019-20	234.8	205.2
2020-21	226.5	192.5
2021-22	273.7	231.4
2022-23+	315.5	262.9
2023-24#	351.9	292.2
+Revised Quick Estimates		# Advance Estimates

Source :- State Income Estimates, Economic & Statistics
Division, UP

2. STATE INCOME

2.03 Percentage distribution of total State Income by Industrial Origin

(At Current prices)

Year	Agriculture and Animal Husbandry	All Primary Sub - Sectors	Manufac - turing	All Secondary Sub - Sectors	Tertiary Sub - Sectors
1	2	3	4	5	6
2011-12	24.6	27.8	12.9	26.7	45.5
2012-13	25.2	28.3	12.3	25.8	45.9
2013-14	25.0	27.9	12.8	26.1	46.0
2014-15	24.0	26.9	11.1	25.1	48.1
2015-16	24.2	26.8	12.4	25.5	47.7
2016-17	23.0	25.8	15.1	27.9	46.3
2017-18	22.9	26.6	13.4	26.1	47.3
2018-19	22.5	26.1	12.0	25.4	48.5
2019-20	22.5	25.6	11.6	25.0	49.3
2020-21	24.5	28.0	12.2	25.5	46.5
2021-22	24.3	27.0	12.4	27.4	45.6
2022-23+	23.3	26.1	11.2	26.4	47.5
2023-24#	23.6	27.0	11.7	26.5	46.5

+Revised Quick Estimates

Advance Estimates

Source :- State Income Estimates, Economic & Statistics
Division, UP

2. STATE INCOME

2.04 Annual Income growth rate in different Industrial Sectors
(At Current prices) (Percentage)

Sectors	2011-12 to 2023-24
1	2
1.Agriculture and Animal Husbandry	10.4
2.All Primary Sub-sectors	10.5
3.Manufacturing	9.9
4.All Secondary Sub-sectors	10.7
5.Tertiary Sub-sectors	10.9
6.Total State Income	11.1
7.Per Capita Income	9.3

Source :- State Income Estimates, Economic & Statistics
Division, UP

3. REVENUE AND EXPENDITURE
3.01 Uttar Pradesh Budget at a glance
(Rs.Lakh)

Items	2022-23	2023-24	2024-25
	Actual	Revised Estimates	Budget Estimates
1	2	3	4
A. Receipts			
1.Revenue Account	41724150	52521784	60680240
(1) Own tax revenue	17408714	21273139	27008600
(2) Share in central taxes	16974530	19813505	21881684
(3) Non-tax revenue	1348946	1176113	2443484
(4) Assistance from Central Government	5991959	10259027	9346472
2.Capital Account	6818426	10242708	11453142
(1) Receipts from loans	6684694	9911490	11123279
(2) Recoveries of loans and advances	133732	331218	329863
Totals, Receipts	48542576	62764492	72133382
B. Expenditure			
1.Revenue Account	37997806	45477132	53265533
(1) General services	14468779	17101636	20841779
(2) Social services	13892768	15393588	19150628
(3) Economic services	7836258	10610601	10873124
(4) Assignment to local bodies	1800001	2371308	2400002
2.Capital Account	12592749	17759105	20378238
(1) Capital outlay	9302839	14617712	15474747
(2) Repayment of loans	2269046	2131782	3980617
(3) Loans and advances	1020863	1009612	922874
Total, Expenditure	50590554	63236237	73643771

Source: Finance Department, U.P.

3. REVENUE AND EXPENDITURE

3.02 Revenue receipts and expenditure in UP.

(Rs.Lakh)			
Items	2022-23 Actual	2023-24 Revised Estimates	2024-25 Budget Estimates
1	2	3	4
(A)Revenue receipt			
1.Tax Revenue	34383244	41086644	48890284
2.Non-tax Revenue	1348946	1176113	2443484
3.Grants in Aid	5991959	10259027	9346472
Total	41724150	52521784	60680240
(B)Revenue Expenditure			
4.Percentage of Tax Revenue to total Revenue	82	78	81

Source: Finance Department, U.P.

3. REVENUE AND EXPENDITURE

3.03 Revenue receipts from Taxes and Duties in UP.

(Rs.Lakh)

Items	2022-23	2023-24	2024-25
	Actual	Revised Estimates	Budget Estimates
1	2	3	4
I-Share in Central taxes	16974530	19813505	21881684
II-State taxes and Duties			
1.Land revenue	28494	274352	86295
2.State Production tax	4125271	5000000	5830756
3.Stamp and Registration fee	2484370	2733763	3565193
4.Taxes on vehicles	905949	831409	1250473
5.Sales, Trade etc. tax	3197916	3618000	4273316
6.Goods & Service Tax (GST)	6414091	8777639	11424873
7.Other taxes and duties	252624	37976	577694
Total (II)	17408715	21273139	27008600
Total (I+II)	34383245	41086644	48890284

Source: Finance Department, U.P.

3. REVENUE AND EXPENDITURE

3.04 Receipts from Non-Tax Revenue in UP.

(Rs.Lakh)

Items	2022-23	2023-24	2024-25
	Actual	Revised Estimates	Budget Estimates
1	2	3	4
1.Forestry and Forest Life	32228	34000	62500
2.Large, medium & Minor Irrigation	127973	130246	201500
3.Civil works roads and Bridges	100070	67427	266500
4.Education Games and Culture	67188	100000	70000
5.Medical, Public Health & Family welfare	33688	43584	52700
6.Other Rural Programmes	14902	16545	12500
7.Miscellaneous	972897	784311	1777784
Total Non-Tax Revenue	1348946	1176113	2443484
8.Grants-in-aid	5991959	10259027	9346472
Total	7340905	11435140	11789956

Source: Finance Department, UP.

4.RAINFALL AND TEMPERATURE

4.01 Districtwise Rainfall and Temperature recorded at Meteorological centers in UP.

District/ Centre	Rainfall(m.m.) Calander Year 2023		Temperature(degree celsius) Agr. Year, 2022-23 (jul 2022-jun2023)	
	Normal	Actual	Maximum	Minimum
1	2	3	4	5
1 Saharanpur	1379	950	41.5	4.0
2 Muzaffarnagar	1100	841	41.2	1.7
3 Shamli	148	714	—	—
4 Bijnor(Nazibabad)	1116	994	40.5	4.0
5 Moradabad	1144	1147	—	—
6 Sambhal	629	1099	—	—
7 Rampur	509	770	—	—
8 Amroha	758	754	—	—
9 Meerut	862	710	41.5	3.6
10 Baghpat	667	598	—	—
11 Ghaziabad	146	197	—	—
12 Hapur	788	431	—	—
13 GBNagar	217	298	—	—
14 Bulandshahar	369	472	—	—
15 Aligarh	692	588	43.4	3.8
16 Hathras	158	696	—	—
17 Mathura	255	384	—	—
18 Agra	783	756	46.0	3.2
19 Firozabad	792	733	—	—
20 Etah	787	990	—	—
21 Kasganj	832	858	—	—
22 Mainpuri	769	1004	—	—

4.RAINFALL AND TEMPERATURE

4.01 Districtwise Rainfall and Temperature recorded at Meteorological centers in U.P.

	District/ Centre	Rainfall(m.m.) Calander Year 2023		Temperature(degree celsius) Agr. Year, 2022-23 (jul 2022-jun2023)	
		Normal	Actual	Maximum	Minimum
	1	2	3	4	5
23	Budaun	564	802	—	—
24	Bareilly	1089	998	41.8	2.9
25	Pilibhit	821	990	—	—
26	Shahjahanpur	856	656	—	—
27	Kheri	1254	997	42.0	10.0
28	Sitapur	1023	402	—	—
29	Hardoi	639	592	43.5	4.0
30	Unnao	877	407	—	—
31	Lucknow	469	757	43.2	4.0
32	Rae Bareli (Fursatganj)	205	899	44.3	3.5
33	Amethi	--	620	—	—
34	Farrukhabad (Fatehgarh)	465	561	44.7	6.7
35	Kannauj	940	989	—	—
36	Etawah	526	526	43.0	3.0
37	Auraiya	286	682	—	—
38	Kanpur Dehat	468	388	—	—
39	Kanpur Nagar	1144	443	43.0	1.8
40	Jalaun	611	723	38.4	NA
41	Jhansi	1194	834	46.5	3.6
42	Lalitpur	1526	823	—	—

4.RAINFALL AND TEMPERATURE

4.01 Districtwise Rainfall and Temperature recorded at Meteorological centers in U.P.

District/ Centre	Rainfall(m.m.) Calander Year 2023		Temperature(degree celsius) Agr. Year, 2022-23 (jul 2022-jun2023)	
	Normal	Actual	Maximum	Minimum
1	2	3	4	5
43 Hamirpur	685	979	44.6	3.2
44 Mahoba	943	576	—	—
45 Banda	969	590	42.4	NA
46 Chitrakoot	1011	834	—	—
47 Fatehpur	365	474	—	—
48 Pratapgarh	1075	621	—	—
49 Kaushambi	607	481	—	—
50 Prayagraj	1181	450	45.7	3.2
51 Barabanki	738	990	43.5	4.5
52 Ayodhya	405	918	—	—
Ambedkar	662	540	—	—
53 Nagar				
54 Sultanpur	557	711	43.6	3.9
55 Bahraich	903	719	42.0	NA
56 Shrawasti	344	723	—	—
57 Balrampur	--	804	—	—
58 Gonda	1410	799	—	—
Siddharth	1067	803	—	—
59 Nagar				
60 Basti	996	789	—	—
61 Sant Kabir	1416	634	—	—
Nagar				

4.RAINFALL AND TEMPERATURE

4.01 Districtwise Rainfall and Temperature recorded at Meteorological centers in U.P.

District/ Centre	Rainfall(m.m.) Calander Year 2023		Temperature(degree celsius) Agr. Year, 2022-23 (jul 2022-jun2023)	
	Normal	Actual	Maximum	Minimum
1	2	3	4	5
62 Mahrajganj	1043	697	–	–
63 Gorakhpur	1023	706	43.7	3.6
64 Kushinagar	361	956	–	–
65 Deoria	901	530	–	–
66 Azamgarh	--	657	–	–
67 Mau	--	358	–	–
68 Ballia	461	797	43.6	5.6
69 Jaunpur	590	644	–	–
70 Ghazipur	885	430	NA	5.5
71 Chandauli	528	258	–	–
72 Varanasi (BHU)	780	882	43.6	5.0
73 Bhadohi	--	575	–	–
74 Mirzapur	590	483	–	–
75 Sonbhadra (Churk)	810	732	44.2	2.0

-No existence of meteorological centers -- Not Available

Source: Col.2 & 3, UP.Board of Revenue and Col.3 & 4,
Meteorological centers, Amausi, Lucknow.

5. AGRICULTURE

5.01 Land utilization

(’000Hect.)

Items	2020-21	2021-22	2022-23
1	2	3	4
1.Reporting area+	24170	23514	23514
2.Forest	1771	1772	1772
3.Barren and unculturable land	438	392	385
4.Land put to non agricultural uses	3278	3015	3061
5.Culturable waste land	387	369	335
6.Permanent Pastures and other grazing land	70	70	70
7.Land under Miscellaneous Trees, Crops and groves	249	237	259
8.Current fallows	992	966	920
9.Other fallow	618	596	590
10.Net Area sown	16368	16096	16121
11.Area sown more than once	10741	12250	12260

+ Reporting area for land utilization purpose.

Source :- Agriculture Directorate, UP.

5. AGRICULTURE

5.02 Districtwise Total Area under Land utilisation and area affected by flood and rains in UP, 2022-23

(Hect.)					
	District	Total Reporting area	Area under forest	Unculturable land	Land put other than agriculture
	1	2	3	4	5
1	Saharanpur	329211	33260	281	56308
2	Muzaffarnagar	262718	24439	2519	31848
3	Shamli	127963	5296	957	11786
4	Bijnor	441941	54451	2686	49751
5	Moradabad	220378	64	2674	18271
6	Sambhal	236330	232	2271	22347
7	Rampur	220931	6744	2362	21509
8	Amroha	211777	21001	2684	20789
9	Meerut	248769	19605	4142	31988
10	Baghpat	130193	1735	3653	14933
11	Ghaziabad	89065	1824	4027	32627
12	Hapur	105575	846	3318	18371
13	Gautam Buddha Nagar	120185	1869	3935	53168
14	Bulandshahar	363698	8448	4306	57186
15	Aligarh	368018	2682	5032	54881
16	Hathras	179214	1795	3447	21905
17	Mathura	335330	1834	3466	33062
18	Agra	400513	37688	3066	8987
19	Firozabad	238417	7909	2637	23552
20	Etah	241459	1034	3462	26723
21	Kasganj	193229	2060	3315	29887
22	Mainpuri	266324	1760	5317	27240

5 AGRICULTURE

5.02 Districtwise Total Area under Land utilisation and area affected by flood and rains in UP, 2022-23

		(Hect.)				
	District	Culturable waste land	Pasture and other land under trees plants etc.	current and other fallow land	Net area sown	Area affected by flood and rains (2021-22)
	1	6	7	8	9	10
1	Saharanpur	1082	551	649	237080	-
2	Muzaffarnagar	979	846	852	201235	-
3	Shamli	884	867	1107	107066	0
4	Bijnor	4301	1891	2352	326509	5328
5	Moradabad	2982	2081	3379	190927	-
6	Sambhal	5397	4195	1636	200252	-
7	Rampur	2451	1750	1009	185106	-
8	Amroha	7739	1578	1665	156321	0
9	Meerut	732	392	1190	190720	5000
10	Baghpat	3135	246	1762	104729	-
11	Ghaziabad	1233	189	4633	44532	0
12	Hapur	1081	157	751	81051	0
13	Gautam Buddha Nagar	594	1077	10479	49063	1590
14	Bulandshahar	1769	1307	6013	284669	-
15	Aligarh	3322	2842	8439	290820	4000
16	Hathras	1236	1320	258	149253	-
17	Mathura	4775	2512	10651	279030	0
18	Agra	2704	1739	31204	315125	0
19	Firozabad	4590	2682	11837	185210	-
20	Etah	2427	1111	11150	195552	-
21	Kasganj	4911	1260	12423	139373	1277
22	Mainpuri	2092	2213	23335	204367	-

5 AGRICULTURE

5.02 Districtwise Total Area under Land utilisation and area affected by flood and rains in UP., 2022-23

(Hect.)					
	District	Total Reporting area	Area under forest	Unculturable land	Land put other than agriculture
	1	2	3	4	5
23	Budaun	418860	6902	4640	56442
24	Bareilly	405005	352	7897	58200
25	Pilibhit	294202	84076	1395	5756
26	Shahjahanpur	446352	6694	10945	42472
27	Kheri	656232	165390	2876	7254
28	Sitapur	565258	5772	5653	58030
29	Hardoi	604495	12275	6148	69267
30	Unnao	451761	16787	5259	62935
31	Lucknow	238092	12007	4123	65640
32	Rae Bareli	411178	5059	4388	75993
33	Amethi	246466	2114	2725	33730
34	Farrukhabad	201286	258	5048	45448
35	Kannauj	185116	19095	2919	15227
36	Etawah	224635	30155	4752	24487
37	Auraiya	193704	10275	2963	22644
38	Kanpur Dehat	317072	6642	7259	44018
39	Kanpur Nagar	292755	6332	4501	50599
40	Jalaun	434871	28178	14906	48723
41	Jhansi	466798	34473	9440	71528
42	Lalitpur	459336	77177	5157	50299

5 AGRICULTURE

5.02 Districtwise Total Area under Land utilisation and area affected by flood and rains in UP, 2022-23

						(Hect.)
District	Culturable waste land	Pasture and other land under trees plants etc.	current and other fallow land	Net area sown	Area affected by flood and rains (2021-22)	
1	6	7	8	9	10	
23	Budaun	1412	6559	10111	332794	29.5
24	Bareilly	2440	3540	8204	324372	-
25	Pilibhit	351	692	566	201366	5739
26	Shahjahanpur	3485	3586	15095	364075	475
27	Kheri	790	4274	723	474925	10819
28	Sitapur	6191	5681	38986	444945	497
29	Hardoi	7760	15287	88720	405038	0
30	Unnao	8665	6007	49546	302562	19147
31	Lucknow	6301	5267	31334	113420	-
32	Rae Bareli	7492	4597	111209	202440	-
33	Amethi	4016	8951	42919	152011	-
34	Farrukhabad	573	2421	1355	146183	2739
35	Kannauj	4117	4492	1017	138249	0
36	Etawah	3639	2220	5665	153717	0
37	Auraiya	4111	4696	9347	139668	-
38	Kanpur Dehat	1422	2057	43570	212104	-
39	Kanpur Nagar	1287	6508	41004	182524	0
40	Jalaun	1117	8036	4695	329216	-
41	Jhansi	8355	9193	12635	321174	-
42	Lalitpur	8734	5964	14203	297802	-

5 AGRICULTURE

5.02 Districtwise Total Area under Land utilisation and area affected by flood and rains in UP, 2022-23

(Hect.)

	District	Total Reporting area	Area under forest	Unculturable land	Land put other than agriculture
	1	2	3	4	5
43	Hamirpur	376181	24084	17670	30063
44	Mahoba	312127	16850	3024	18432
45	Banda	441779	5194	4970	56576
46	Chitrakoot	295501	81363	11229	33502
47	Fatehpur	428901	7595	5472	56005
48	Pratapgarh	400216	546	6769	61761
49	Kaushambi	194534	195	7943	30289
50	Prayagraj	584700	21634	9426	127793
51	Barabanki	386607	5974	3228	61903
52	Ayodhya	249465	3299	2934	49650
53	Ambedkar Nagar	239475	328	3091	57897
54	Sultanpur	265817	637	2746	41637
55	Bahraich	456721	67927	3152	27044
56	Shrawasti	164528	34395	2780	7482
57	Balrampur	300089	58967	4097	10282
58	Gonda	409396	12861	7103	33271
59	Siddharth Nagar	293828	3708	4735	54783
60	Basti	274810	4095	2980	53973
61	Sant Kabir Nagar	170097	4361	10383	20596

5 AGRICULTURE

5.02 Districtwise Total Area under Land utilisation and area affected by flood and rains in UP, 2022-23

						(Hect.)
District	Culturable waste land	Pasture and other land under trees plants etc.	current and other fallow land	Net area sown	Area affected by flood and rains (2021-22)	
1	6	7	8	9	10	
43	Hamirpur	8305	25248	25963	244848	-
44	Mahoba	4443	916	42656	225806	-
45	Banda	7024	7907	27528	332580	-
46	Chitrakoot	7146	5030	15894	141337	-
47	Fatehpur	6692	10693	45283	297161	-
48	Pratapgarh	12690	1465	89068	227917	-
49	Kaushambi	8690	3596	28263	115558	-
50	Prayagraj	12693	7592	85508	320054	-
51	Barabanki	4577	9699	41523	259703	5739
52	Ayodhya	4148	8826	12228	168380	-
53	Ambedkar Nagar	4019	3117	18180	152843	-
54	Sultanpur	5281	2908	29201	183407	-
55	Bahraich	4356	4317	2410	347515	-
56	Shrawasti	661	2108	242	116860	-
57	Balrampur	1988	1902	513	222340	-
58	Gonda	6909	10170	38560	300522	7323
59	Siddharth Nagar	5007	4820	15488	205287	-
60	Basti	897	2043	7691	203131	1301
61	Sant Kabir Nagar	1958	4435	11875	116489	-

5 AGRICULTURE

5.02 Districtwise Total Area under Land utilisation and area affected by flood and rains in UP, 2022-23

(Hect.)

	District	Total Reporting area	Area under forest	Unculturable land	Land put other than agriculture
	1	2	3	4	5
62	Mahrajganj	259441	50266	3475	19196
63	Gorakhpur	316943	5842	4755	72944
64	Kushinagar	291309	819	5393	44929
65	Deoria	291779	264	5578	43100
66	Azamgarh	414166	110	5269	70220
67	Mau	171561	568	2794	30367
68	Ballia	311817	66	5434	70309
69	Jaunpur	403092	429	8897	47545
70	Ghazipur	345560	111	9416	49980
71	Chandauli	219159	77484	2512	9783
72	Varanasi	188305	46	9299	44327
73	Bhadohi	124994	76	7529	34360
74	Mirzapur	437243	139427	10114	48567
75	Sonbhadra	648960	376131	8326	66222
	Uttar Pradesh	23513813	1772241	385074	3060599

5 AGRICULTURE

5.02 Districtwise Total Area under Land utilisation and area affected by flood and rains in UP, 2022-23

(Hect.)						
District	Cultural waste land	Pasture and other land under trees plants etc.	current and other fallow land	Net area sown	Area affected by flood and rains (2021-22)	
1	6	7	8	9	10	
62	Mahrajganj	1742	1993	1131	181638	-
63	Gorakhpur	612	3899	6109	222782	0
64	Kushinagar	4465	4878	13514	217311	63.424
65	Deoria	1802	2134	52599	186302	-
66	Azamgarh	6638	6837	43890	281202	0
67	Mau	8193	4534	15310	109795	820
68	Ballia	912	7036	33495	194565	0
69	Jaunpur	9329	4262	44890	287740	-
70	Ghazipur	8745	6613	18886	251809	-
71	Chandauli	1732	1416	295	125937	-
72	Varanasi	10625	3866	23356	96786	-
73	Bhadohi	8605	926	17628	55870	-
74	Mirzapur	9206	11240	17634	201055	0
75	Sonbhadra	12600	9564	6318	169799	-
Uttar Pradesh		335364	328824	1510807	16120904	79706

Note: Land Use Statistics (LUS)

- Negligible & zero

Source :- Agriculture Directorate UP. and Col.10 Revenue Deptt.UP.

5.AGRICULTURE

5.03 District-wise gross and net cultivated area, gross and net irrigated area and It's percentage to cultivated area in UP., 2022-23

(Area in '000 Hectare)

District	Area Sown		Irrigated Area
	Gross	Net	Gross
1	2	3	4
1 Saharanpur	395	237	376
2 Muzaffarnagar	313	201	311
3 Shamli	178	107	177
4 Bijnor	505	327	495
5 Moradabad	341	191	324
6 Sambhal	390	200	290
7 Rampur	377	185	363
8 Amroha	280	156	255
9 Meerut	322	191	320
10 Baghpat	172	105	171
11 Ghaziabad	74	45	73
12 Hapur	140	81	137
13 Gautam Buddha Nagar	81	49	76
14 Bulandshahar	560	285	527
15 Aligarh	538	291	435
16 Hathras	268	149	212
17 Mathura	428	279	360
18 Agra	477	315	337
19 Firozabad	324	185	227
20 Etah	330	196	261
21 Kasganj	303	139	235
22 Mainpuri	367	204	339

5.AGRICULTURE

5.03 District-wise gross and net cultivated area, gross and net irrigated area and It's percentage to cultivated area in UP., 2022-23

(Area in '000 Hectare)

District	Area Sown		Irrigated Area
	Gross	Net	Gross
1	2	3	4
23 Budaun	708	333	534
24 Bareilly	596	324	541
25 Pilibhit	378	201	370
26 Shahjahanpur	671	364	596
27 Kheri	763	475	673
28 Sitapur	762	445	671
29 Hardoi	764	405	634
30 Unnao	536	303	418
31 Lucknow	208	113	189
32 Rae Bareli	349	202	296
33 Amethi	313	152	265
34 Farrukhabad	249	146	203
35 Kannauj	262	138	219
36 Etawah	266	154	214
37 Auraiya	260	140	202
38 Kanpur Dehat	352	212	238
39 Kanpur Nagar	300	183	195
40 Jalaun	417	329	257
41 Jhansi	519	321	240
42 Lalitpur	539	298	243

5.AGRICULTURE

5.03 District-wise gross and net cultivated area, gross and net irrigated area and It's percentage to cultivated area in UP, 2022-23

(Area in '000 Hectare)

	District	Area Sown		Irrigated Area
		Gross	Net	Gross
1		2	3	4
43	Hamirpur	352	245	166
44	Mahoba	328	226	151
45	Banda	515	333	235
46	Chitrakoot	245	141	88
47	Fatehpur	513	297	336
48	Pratapgarh	372	228	310
49	Kaushambi	235	116	174
50	Prayagraj	560	320	442
51	Barabanki	544	260	498
52	Ayodhya	312	168	289
53	Ambedkar Nagar	300	153	290
54	Sultanpur	348	183	295
55	Bahraich	637	348	445
56	Shrawasti	231	117	182
57	Balrampur	393	222	304
58	Gonda	504	301	413
59	Siddharth Nagar	382	205	370
60	Basti	361	203	346
61	Sant Kabir Nagar	226	116	214

5.AGRICULTURE

5.03 District-wise gross and net cultivated area, gross and net irrigated area and It's percentage to cultivated area in UP, 2022-23

(Area in '000 Hectare)

District	Area Sown		Irrigated Area
	Gross	Net	Gross
1	2	3	4
62 Mahrajganj	354	182	343
63 Gorakhpur	391	223	374
64 Kushinagar	383	217	355
65 Deoria	357	186	345
66 Azamgarh	532	281	495
67 Mau	211	110	196
68 Ballia	361	195	285
69 Jaunpur	526	288	407
70 Ghazipur	437	252	360
71 Chandauli	251	126	223
72 Varanasi	165	97	135
73 Bhadohi	106	56	83
74 Mirzapur	337	201	223
75 Sonbhadra	234	170	78
Uttar Pradesh	28381	16121	22948

5.AGRICULTURE

5.03 District-wise gross and net cultivated area, gross and net irrigated area and It's percentage to cultivated area in UP, 2022-23

(Area in '000 Hectare)

District	Irrigated Area	Percentage of Irrigated area to sown area	
	Net	Gross	Net
1	5	6	7
1 Saharanpur	227	95	96
2 Muzaffarnagar	201	100	100
3 Shamli	107	100	100
4 Bijnor	319	98	98
5 Moradabad	186	95	97
6 Sambhal	188	74	94
7 Rampur	181	96	98
8 Amroha	153	91	98
9 Meerut	190	99	100
10 Baghpat	104	99	100
11 Ghaziabad	44	98	98
12 Hapur	80	98	99
13 Gautam Buddha Nagar	44	93	89
14 Bulandshahar	284	94	100
15 Aligarh	289	81	99
16 Hathras	146	79	98
17 Mathura	278	84	100
18 Agra	297	71	94
19 Firozabad	173	70	93
20 Etah	188	79	96
21 Kasganj	137	78	98
22 Mainpuri	203	92	100

5.AGRICULTURE

5.03 District-wise gross and net cultivated area, gross and net irrigated area and It's percentage to cultivated area in UP, 2022-23

(Area in '000 Hectare)

District	Irrigated Area	Percentage of Irrigated area to sown area	
	Net	Gross	Net
1	5	6	7
23 Budaun	308	75	92
24 Bareilly	306	91	94
25 Pilibhit	198	98	98
26 Shahjahanpur	344	89	94
27 Kheri	439	88	92
28 Sitapur	406	88	91
29 Hardoi	359	83	89
30 Unnao	283	78	93
31 Lucknow	103	91	91
32 Rae Bareli	181	85	90
33 Amethi	138	85	91
34 Farrukhabad	142	82	97
35 Kannauj	130	84	94
36 Etawah	140	80	91
37 Auraiya	125	77	90
38 Kanpur Dehat	152	68	72
39 Kanpur Nagar	125	65	68
40 Jalaun	251	62	76
41 Jhansi	235	46	73
42 Lalitpur	231	45	78

5.AGRICULTURE

5.03 District-wise gross and net cultivated area, gross and net irrigated area and It's percentage to cultivated area in UP, 2022-23

(Area in '000 Hectare)

District	Irrigated Area	Percentage of Irrigated area to sown area	
	Net	Gross	Net
1	5	6	7
43 Hamirpur	166	47	68
44 Mahoba	123	46	54
45 Banda	202	46	61
46 Chitrakoot	66	36	47
47 Fatehpur	226	65	76
48 Pratapgarh	208	83	91
49 Kaushambi	93	74	81
50 Prayagraj	278	79	87
51 Barabanki	243	91	93
52 Ayodhya	155	93	92
53 Ambedkar Nagar	144	97	94
54 Sultanpur	158	85	86
55 Bahraich	235	70	68
56 Shrawasti	68	79	58
57 Balrampur	133	77	60
58 Gonda	268	82	89
59 Siddharth Nagar	193	97	94
60 Basti	191	96	94
61 Sant Kabir Nagar	104	95	90

5.AGRICULTURE

5.03 District-wise gross and net cultivated area, gross and net irrigated area and It's percentage to cultivated area in UP, 2022-23

(Area in '000 Hectare)

District	Irrigated Area	Percentage of Irrigated area to sown area	
		Net	Net
1	5	6	7
62 Mahrajganj	170	97	94
63 Gorakhpur	206	96	93
64 Kushinagar	189	93	87
65 Deoria	176	97	95
66 Azamgarh	273	93	97
67 Mau	105	93	96
68 Ballia	156	79	80
69 Jaunpur	252	77	88
70 Ghazipur	221	82	88
71 Chandauli	115	89	91
72 Varanasi	86	81	89
73 Bhadohi	46	78	82
74 Mirzapur	143	66	71
75 Sonbhadra	39	33	23
Uttar Pradesh	14044	81	87

Note: Land Use Statistics (LUS)

Source :- Agriculture Directorate, U.P.

5.AGRICULTURE

5.04 Area under principal crops in UP.

('000 Hectares)

Crops	2021-22	2022-23	2023-24
1	2	3	4
Cereals:	18601	18611	18867
1 Paddy	6178	6179	6223
2 Wheat	10192	10193	10004
3 Barley	193	193	171
4 Juar	196	198	290
5 Bajra	946	947	1010
6 Maize	886	891	1121
7 Other cereals	10	10	49
Pulses:	2693	2756	3043
8 Urd	603	608	777
9 Moong	89	112	115
10 Arhar	348	349	424
11 Gram	679	680	682
12 Other Pulses	974	1006	1045

5.AGRICULTURE

5.04 Area under principal crops in UP.

(‘000 Hectares)

Crops	2021-22	2022-23	2023-24
1	2	3	4
Oilseeds:	1422	1806	1919
13 Rapeseed and mustard+	911	1275	1311
14 Groundnut	97	98	126
15 Other Oil seeds	414	432	482
Other Crops:			
16 Sugarcane	2760	2853	2966
17 Potato	694	694	696
18 Tobacco	28	23	29
19 Cotton	4	3 ^R	4
20 Jute	2	2	2

+ Toria is also included.

R-Revised

Source :- Directorate of Agriculture, U.P.

5.AGRICULTURE

5.05 Irrigated Area under principal crops in UP.

('000 Hectares)

Crops	2020-21	2021-22	2022-23
1	2	3	4
Cereals:	16976	16526	16684
1 Paddy	6171	6172	6168
2 Wheat	10096	9987	10186
3 Barley	93	1	0
4 Juar	15	1	0
5 Bajra	192	4	0
6 Maize	375	324	330
7 Other cereals	34	37	0
Pulses:	554	522	576
8 Urd	86	**	105
9 Moong	70	**	77
10 Arhar	34	4	0
11 Gram	95	2	0
12 Other Pulses	425	515	394

** Urd and Moong included in other pulses.

5.AGRICULTURE

5.05 Irrigated Area under principal crops in UP.

(‘000 Hectares)

Crops	2020-21	2021-22	2022-23
1	2	3	4
Oilseeds:	803	841	1292
13 Rapeseed and mustard+	604	819	1275
14 Groundnut	77	15	15
15 Other Oil seeds	122	7	2
Other Crops			
16 Sugarcane	2327	2774	1427
17 Potato	658	555	694
18 Tobacco	32	28	23
19 Cotton	10	4	3
20 Jute	*	*	*

+ Toria is also included.

*Negligible

Source :- Directorate of Agriculture, UP.

5.AGRICULTURE

5.06 Production of principal crops in UP.

('000 Tonnes)

Crops	2021-22	2022-23	2023-24
1	2	3	4
Foodgrains:	62371	62523	66840
Cereals	59452	59544	63427
1 Rice	16550	16562	17543
2 Wheat	38057	38070	39755
3 Barley	585	591	582
4 Juar	299	315	463
5 Bajra	2039	2046	2195
6 Maize	1916	1952	2725
7 Other cereals	6	8	43
Pulses:	2920	2979	3413
8 Urd	312	325	502
9 Moong	56	76	80
10 Arhar	426	428	522
11 Gram	914	917	926
12 Other Pulses	1212	1233	1383

5.AGRICULTURE

5.06 Production of principal crops in UP.

('000 Tonnes)

Crops	2021-22	2022-23	2023-24
1	2	3	4
Oilseeds (Pure):	1474	2157	2301
13 Rapeseed and mustard+	1246	1909	1973
14 Groundnut	111	115	148
15 Other Oil seeds	117	133	180
Other Crops:			
16 Sugarcane	227219	239462	249544
17 Potato	24275	24294	24361
18 Tobacco	122	92	131
19 Cotton	1	1	2
20 Jute(sunhamp)	1	1	1

+ Toria is also included.

Source :- Directorate of Agriculture, UP.

5.AGRICULTURE

5.07 Average yield of principal crops in UP.

(Qtl.per Hect.)

Crops	2021-22	2022-23	2023-24
1	2	3	4
Cereals:			
1 Rice	26.79	26.80	28.19
2 Wheat	37.34	37.35	39.74
3 Barley	30.34	30.68	34.13
4 Juar	15.25	15.93	16.00
5 Bajra	21.56	21.60	21.73
6 Maize	21.63	21.91	24.30
Pulses:			
7 Urd	5.17	5.35	6.47
8 Moong	6.27	6.79	6.91
9 Arhar	12.23	12.24	12.30
10 Gram	13.46	13.49	13.58

5.AGRICULTURE

5.07 Average yield of principal crops in UP.

(Qtl.per Hect.)

Crops		2021-22	2022-23	2023-24
1		2	3	4
Oilseeds:				
11	Rapeseed and mustard+	13.68	14.97	15.04
12	Groundnut	11.44	11.68	11.72
Other Crops:				
13	Sugarcane	823.12	839.48	841.42
14	Potato	350.00	350.00	350.01
15	Tobacco	43.94	40.62	45.80
16	Cotton(Lint)	3.84	3.84	3.87
17	Jute(Fibre)	5.86	5.86	5.93

+ Toria is also included.

Source :- Directorate of Agriculture, UP.

5.AGRICULTURE

5.08 Net irrigated area and Gross irrigated area by different sources and their percentage distribution in UP.

('000 Hectare)			
Items	2020-21	2021-22	2022-23
1	2	3	4
(a) Net Irrigated area			
1.Canal	2173 (15.1)	2204 (15.8)	2204 (15.7)
2.Tube-well	10585 (73.4)	10299 (73.9)	10402 (74.1)
(i)Govt.	376 (2.6)	360 (2.6)	360 (2.6)
(ii)Private	10210 (70.8)	9939 (71.3)	10043 (71.5)
3.Wells	1239 (8.6)	1269 (9.1)	1269 (9.0)
4.Tanks, Lakes & Ponds	87.624 (0.6)	85 (0.6)	85.485 (0.6)
5.Others	331 (2.3)	84 (0.6)	84 (0.6)
Total	14416 (100)	13941 (100)	14044 (100)
Gross Irrigated Area	22994	22707	22948

Note: Land Use Statistics (LUS)
Source ; Agriculture Directorate , UP.

5.AGRICULTURE

5.09 Progress of some important Private Minor Irrigation works in UP.

(No. as on March 31)

Items	Unit	2022	2023	2024
1	2	3	4	5
1. Persian Well	Th.	158	159	160
2. Pump set on earth	Th.	30	30	32
3. Pump set on boring	Th.	4365	4417	4472
4. Electric Tube-wells	Th.	510	513	518
5. Diesel Tube-wells	Th.	3754	3802	3852
6. Deep Tube-wells	No.	38762	41495	45864
7. Artizancoop, Personal	No.	855	855	855

Source : Minor Irrigation Department, UP.

5.AGRICULTURE

5.10 Irrigation Potential and its utilization in UP.

('000 Hectares)

Items/Year	Minor Irrigation		Major & Medium Irrigation	Total
	State	Private		
1	2	3	4	5
2021-22				
Potential	3098	25454	8480	37032
Utilization	2775	20363	7171	30309
2022-23				
Potential	3072	26168	8731	37971
Utilization	2846	20934	7295	31020
2023-24				
Potential	3098	26674	8731	38503
Utilization	2888	21339	7372	31600

Source : Irrigation & Minor Irrigation Dept, UP.

5.AGRICULTURE

5.11 District wise availability of underground water in UP. (as on 31-3-2023)

(Million Cubic
Meters)

District	Annual recoverable recharge	Net draft	Percentage of draft to recharge
1	2	3	4
1 Saharanpur	1313	1321	100.62
2 Muzaffarnagar	1042	795	76.27
3 Shamli	430	445	103.48
4 Bijnor	1334	959	71.85
5 Moradabad	603	535	88.64
6 Sambhal	433	378	87.28
7 Rampur	703	525	74.65
8 Amroha	734	673	91.75
9 Meerut	754	583	77.27
10 Baghpat	336	326	97.12
11 Ghaziabad	375	462	123.15
12 Hapur	460	450	98.00
13 Gautam Buddha Nagar	472	494	104.79
14 Bulandshahar	1451	1386	95.56
15 Aligarh	902	726	80.41
16 Hathras	653	612	93.83
17 Mathura	1268	905	71.42
18 Agra	810	942	116.38

5.AGRICULTURE

5.11 District wise availability of underground water in UP. (as on 31-3-2023)

(Million Cubic Meters)			
District	Annual recoverable recharge	Net draft	Percentage of draft to recharge
1	2	3	4
19 Firozabad	725	759	104.69
20 Etah	755	551	72.94
21 Kasganj	690	467	67.65
22 Mainpuri	839	604	71.96
23 Budaun	766	637	83.11
24 Bareilly	1136	814	71.62
25 Pilibhit	1037	672	64.78
26 Shahjahanpur	1240	794	64.06
27 Kheri	2100	1277	60.79
28 Sitapur	1822	1094	60.04
29 Hardoi	1583	981	61.99
30 Unnao	1563	958	61.31
31 Lucknow	735	485	65.94
32 Rae Bareli	1118	657	58.71
33 Amethi	798	516	64.61
34 Farrukhabad	402	298	74.12
35 Kannauj	548	412	75.12

5. AGRICULTURE

5.11 District wise availability of underground water in UP. (as on 31-3-2023)

(Million Cubic Meters)			
District	Annual recoverable recharge	Net draft	Percentage of draft to recharge
1	2	3	4
36 Etawah	646	326	50.48
37 Auraiya	598	336	56.12
38 Kanpur Dehat	732	543	74.12
39 Kanpur Nagar	798	624	78.16
40 Jalaun	942	520	55.17
41 Jhansi	647	437	67.54
42 Lalitpur	368	311	84.64
43 Hamirpur	408	277	68.07
44 Mahoba	280	256	91.45
45 Banda	664	439	66.11
46 Chitrakoot	402	331	82.32
47 Fatehpur	1040	753	72.41
48 Pratapgarh	1264	994	78.63
49 Kaushambi	447	366	81.73
50 Prayagraj	1284	941	73.27

5.AGRICULTURE

5.11 District wise availability of underground water in UP. (as on 31-3-2023)

				(Million Cubic Meters)
District	Annual recoverable recharge	Net draft	Percentage of draft to recharge	
1	2	3	4	
51	Barabanki	1828	1154	63.13
52	Ayodhya	844	528	62.57
53	Ambedkar Nagar	718	452	62.98
54	Sultanpur	848	523	61.67
55	Bahraich	1343	805	59.99
56	Shrawasti	515	294	57.14
57	Balrampur	841	501	59.58
58	Gonda	1109	666	60.11
59	Siddharth Nagar	869	550	63.31
60	Basti	754	495	65.63
61	Sant Kabir Nagar	491	310	63.24
62	Mahrajganj	1023	639	62.53
63	Gorakhpur	1554	985	63.42
64	Kushinagar	1551	794	51.18
65	Deoria	1336	833	62.33

5.AGRICULTURE

5.11 District wise availability of underground water in UP. (as on 31-3-2023)

		(Million Cubic Meters)		
District	Annual recoverable recharge	Net draft	Percentage of draft to recharge	
1	2	3	4	
66 Azamgarh	1230	752	61.14	
67 Mau	466	301	64.62	
68 Ballia	835	532	63.71	
69 Jaunpur	1178	840	71.31	
70 Ghazipur	949	562	59.18	
71 Chandauli	507	278	54.92	
72 Varanasi	480	421	87.78	
73 Bhadohi	777	620	79.79	
74 Mirzapur	558	350	62.70	
75 Sonbhadra	519	264	50.90	
Uttar Pradesh	65572	46397	70.76	

Source: Underground water Deptt. U.P.

5.AGRICULTURE

5.12 Distribution of Chemical Fertilizers in UP.

('000 M.Tonnes)

Year	Nitrogen (N)	Phosphate (P)	Potash (K)	Total
1	2	3	4	5
2021-22	3745.54	1237.06	186.44	5169.04
2022-23	3912.53	1223.96	119.60	5256.08
2023-24	3940.37	1259.91	140.03	5340.32

Source :- Directorate of Agriculture, U.P.

5.AGRICULTURE

5.13 Fruit Preservation and training in UP.

Item	2021-22	2022-23	2023-24
1	2	3	4
1- Manufactured articles under community fruit preservation Scheme(kg.)	105549	110617	104925
2-No. of trainees under training programme	15592	15864	15196
3-Distribution of Plants in Fruits(000)	32.14	39.09	35.45
4-Distribution of Vegetable Seeds (M. Tonnes)	52.54	49.93	60.55

Source :-Directorate of Horticulture and food processing Dept.UP.

5.AGRICULTURE

5.14 Agency-wise number and Capacity of Storage units in UP.

(Capacity in M.T.)(As on 31 March.)

Agency/Year		2021-22	2022-23	2023-24
1	2	3	4	5
1.Food Corporation of India	Number	48	48	49
	Capacity	1478907	1478907	1473111
2.U.P. State Warehousing corporation	Number	161	170	177
	Capacity	4012783	3500734	3796429
3.Central Warehousing corporation	Number	36	37	47
	Capacity	950318	948608	1070894
Total	Number	245	255	273
	Capacity	6442008	5928249	6340434

Source- Food Corpn. Of India/Central / State Warehousing Corporation.
UP.

5.AGRICULTURE

5.15 Annual arrivals of Agriculture Commodities in Regulated Markets of U.P.

(In '000 MT) (Based on Agriculture Year)

Agriculture Product/Year	2021-22	2022-23	2023-24
1	2	3	4
1- Wheat	8090	11417 ^R	13159
2- Gram	281	552	470
3- Barley	50	85	120
4- Rice	917	5448 ^R	4288
5- Paddy	6599	16462	19248
6- Jwar	26	49	56
7- Bajra	314	656	790
8- Maize	759	1862 ^R	3556
9- Arhar	89	263 ^R	242
10- Gur	538	1164 ^R	1068
11- Mustard etc.*	346	554	691
12- Ground Nut	234	596	720
13- Peas	603	1177	960
14-Linseed	0.40 ^R	0.90 ^R	2
15-Potato	4329	10430 ^R	11239
16-Oats	5	9	8
17-Urad	103	249	230
18-Moong	59	124	115
19-Masoor	196	389	473
20-Soyabean	2 ^R	24	28
21-Sesame	25	46	34

* All type of Musterd (in which Rai, Duwan, Taramira and Toria also Included).

Source- Rajya krishi Utpadan mandi Parishad, U.P.

5.AGRICULTURE

5.16 No. of Regulated Markets in UP.

Item	2021-22	2022-23	2023-24*
1	2	3	4
1 Main Markets (No.)	251	251	251
2 Sub Markets (No.)	2054	2055	2055
Total	2305	2306	2306

* Provisional

Note:1. Total number of sub markets before 12.10.2021 were 382.

2. The state declared 1544 AMH and 128 RIM i.e. 1672 sub-markets under the Notification No. 2/2021/447/80-1-2021-600(1)/2021 Dated 12.10.2021, Notification No. 4/2021/515/80-1-2021-600(1)/2021 dated 16.12.2021 and Notification No. 3/2021/ 483/80-1-2021-600(1)/2021 dated 16.12.2021.

3. NPP Loni declared as sub market under notification no. 2/2023/116/80-1-2023-80-1002/20/2019 dated 16.03.2023.

4. Presently there are 2055 sub markets.

Source- Rajya krishi Utpadan mandi Parishad, UP.

6.ANIMAL HUSBANDRY

6.01 Live stock in UP.

(Thousand)

Classification	2007	2012	2019
1	2	3	4
1 Total Cattle	19097	19557	19020
Cows *	6558	9069	9207
(i) in milk	4546	5883	6204
(ii) Dry	1404	2372	2336
2 Total Buffaloes	26440	30625	33017
Buffaloes *	12869	15432	15732
(i) in milk	9186	10538	11320
(ii) Dry	2575	3412	3301
3 Sheep	1400	1354	985
4 Goats	14829	15586	14480
5 Pigs	1987	1334	409
6 Others	212	260	103
Total Live Stock+ (1 to 6)	63966	68715	68014
7 Total Poultry	17880	18668	12516
8 Hens	4358	3938	5976

* Includes in Milk, Unfertile and other Females.

+ Excludes Dogs.

Note-In the year 2012, 1009 thousand & in year 2019, 1184 stray cattles are not included in total cattles. In other cattles Horses, Ponies, Camles, Donkey and Mules included.

Source :- Livestock census 2007, 2012 & 2019.

6.ANIMAL HUSBANDRY

6.02 Average production of Live stock Products in U.P.

Items	Year	Production
1	2	3
1 Milk Production (Per Milk cattle per day (Litre.)		
(a) Cow	2022-23	5.027
	2023-24*	5.974
(b) Buffalo	2022-23	5.487
	2023-24*	6.343
Eggs	2022-23	253.5
2 (per bird per year) (Number)	2023-24*	255.5
3 Wool(Per Sheep Per year) (Grams)	2022-23	995
	2023-24*	985
4 Meat(Per animal) (kg.)		
(a) Buffalo	2022-23	151.92
	2023-24*	149.25
(b) Sheep	2022-23	15.38
	2023-24*	15.41
(c) Goat	2022-23	15.24
	2023-24*	15.24
(d) Pig	2022-23	43.19
	2023-24*	41.16
(e) Poultry	2022-23	1.20
	2023-24*	1.19

Source :- Directorate of Animal Husbandry, U.P.

* Provisional

6.ANIMAL HUSBANDRY
6.03 Veterinary Services in UP.

Items		2021-22	2022-23	2023-24
1		2	3	4
1	Veterinary Hospitals(No.)	2202	2202	2202
	a-Mobile veterinary units	-	-	774
2	Livestock Development Centers (No.) *	2842	2842	2842
a.	Number of gaushala centers	-	389	7469
b.	Number of animals registered in gaushala center	-	904181	1481963
c.	Number of live animals in a year	-	116614	1151185
3	Artificial Insemin. Centres(No)	5044	5044	5044
4	Deep Frozen Semen Prod. Centres	3	3	3
5	Sheep Wool Development Center	180	180	180
6	Poultry Breeding Center	4	4	4
7	Pig Breeding Center	6	6	6
8	Cases Treated('000)	42295 ^R	43939 ^R	47428
9	Artificial Insemination, in animals ('000)	14486 ^R	14635 ^R	21835
a.	Cows	6853 ^R	6834 ^R	9720
b.	Buffaloes	7633 ^R	7801 ^R	12115
10	Prophylatic Inoculation+ ('000)	99650 ^R	58347 ^R	129815

* Including D class Dispensaries. - Not Available R Revised
+ Departmental, Escades, F.M.D.C.P. & Other Sources's information have been included.

Source :- Directorate of Animal Husbandry, UP.

7.FISHERIES

7.01 Production of Fish and Fingerlings in UP.

	Items	2021-22	2022-23	2023-24
	1	2	3	4
1	Departmental Fish Production (Th.Qtls.)	8028.06	9086.66	11384.54
I	Departmental reservoir production	43.65	43.49	180.07
II	Other			
	1-Deptt.	10.68	10.57	23.38
	2-Others	4.88	10.34	10.66
	Total Fish Production (Th.Qtls.)	8087.28	9151.06	11598.65
2	Fingerlings stocked in water (Lakh)			
	(I) Deptt.	168.84	165.50 ^R	138.09
	(ii) Fisheries Dev.Corp.	81.86	83.76	91.50
	(iii) Fishery Cooperative Union.	29.60	28.08	27.96
3	Production of Fingerling from all sources (Lakh)	34136.49	36186.64	36664.64
4	Fingerling distributed in private Sectors (Lakh)			
	(I) Fisheries Dept.	32050.87	34362.27	34939.20
	(ii) Fisheries Dev. Corp. and Fishery Cooperative Union	1805.32	1547.03	1725.44
5	Number of fish seed centers	-	1175	1228
6	Number of families benefited under Pradhan Mantri Matsya Sampada Yojana	1005	11344	4815
7	Water areas managed under Fisheries Department (Hectare)	-	65039.43	65039.43
8	Fresh Water Catch (Th.Qtls)	-	9151.06	11564.61
	- Not Available		R Revised	

Source :- Directorate of Fisheries, UP and Fisheries Development corporation UP.

8. STATE FOREST

8.01 Important Forest Produce in UP.

Items		2021-22	2022-23	2023-24
1		2	3	4
1	Timber (Sawn) (Th. Cubic Metre)	119	152	161
a	Sal	8	15	25
b	Teak	5	10	12
c	Shisham	12	13	15
d	Khair	1	1	3
e	Asna	0	0	1
f	Eucalyptus	53 ^R	60	51
g	Miscellaneous	40 ^R	53	54
2	Fuel wood (Chatta Th.Cubic Meters)	14	15	16
3	Bamboos (Thousand Kauri)	11	0	2
4	Tendu Leaf (Th.Standard Bag)	108	102	59

R-Revised

Source :- Forest Department, UP.

8. STATE FOREST

8.02 Other Information relating to Forest

	Item	2021-22	2022-23*	2023-24*
	1	2	3	4
1	Estimated Value of fruit, wood, straw etc. given free or on cheap rates to the Villagers, (Lakh Rs.)	51	27	92
2	Employment given to villagers (Lakh Man days)	199 ^R	189	193
3	Plantation Area (Th.Hec.)			
	(1)Departmental	871.02 ^R	1001.62	1041.55
	(2)Others	1536.17	1793.24	1805.68
4	Maintained plants under plantation Scheme (Lakh)			
	(1)Departmental	1106.19	1272.06	1322.77
	(2)Others	1950.94	2277.42	2293.21
5	Revenue receipts from the sale of Tendu Leaves (Lakh Rs.)	1791	2685	2149
6	Total grazing areas open for whole as well as part of the year (Th. Hec.)	537	539	420
	*Provisional		R-Revised	

Source :- Forest Department, U.P.

9. INSTITUTIONAL FINANCE

9.01 Working Offices of Scheduled Commercial Bank in UP. and India (as on 31st March)

Items	2021	2022	2023
1	2	3	4
A	Number of banks according to type in Uttar Pradesh		
1	Nationalised Bank		
(i)	2526	2507	2520
(ii)	8935	8680	8668
2	Foreign Banks		
	17	17	16
3	Regional Rural Banks		
	4366	4369	4376
4	Private Sector Banks		
	2319	2478	2754
5	Small Finance Banks		
	247	320	427
6	Payment Banks		
	82	82	37 ^R
	18492	18453	18798^R
B	Number of banks according to type in India		
1	Nationalised Bank		
(i)	24954	24792	25086
(ii)	67529	65379	65359
2	Foreign Banks		
	931	917	834 ^R
3	Regional Rural Banks		
	22295	22338	22447
4	Local area Banks		
	81	81	81
5	Private Sector Banks		
	36680	38775	42278 ^R
6	Small Finance Banks		
	5110	5911	6692
7	Post Payment Banks		
	754	744	131 ^R
	158334	158937	162908^R

R-Revised

Source: Directorate General of Institutional finance, Insurance and External Aided Projects, U.P.

9. INSTITUTIONAL FINANCE

9.02 District wise Credit - Deposit ratio of Scheduled Commercial Banks in UP. March 2024

District	Credit (Rs.Crore)	Deposit (Rs.Crore)	Credit-Deposit ratio
1	2	3	4
1 Saharanpur	14579	21441	68.00
2 Muzaffarnagar	14293	17640	81.03
3 Shamli	3367	5422	62.10
4 Bijnor	8859	15466	57.28
5 Moradabad	13922	21392	65.08
6 Sambhal	3558	4466	79.67
7 Rampur	4299	7254	59.26
8 Amroha	2779	4617	60.19
9 Meerut	25127	49876	50.38
10 Baghpat	3287	7517	43.73
11 Ghaziabad	47433	95990	49.41
12 Hapur	5042	8754	57.60
13 Gautam Buddha Nagar	123001	214893	57.24
14 Bulandshahar	9583	19047	50.31
15 Aligarh	12168	27865	43.67
16 Hathras	3724	6103	61.04
17 Mathura	12453	23944	52.01
18 Agra	36140	56132	64.38
19 Firozabad	6737	10662	63.19
20 Etah	3248	5245	61.93
21 Kasganj	1991	3270	60.89
22 Mainpuri	3860	6352	60.78

9. INSTITUTIONAL FINANCE

9.02 District wise Credit - Deposit ratio of Scheduled Commercial Banks in UP. March 2024

	District	Credit (Rs.Crore)	Deposit (Rs.Crore)	Credit-Deposit ratio
	1	2	3	4
23	Budaun	4688	6682	70.16
24	Bareilly	21019	31177	67.42
25	Pilibhit	4890	6257	78.15
26	Shahjahanpur	7212	10178	70.86
27	Kheri	7288	9915	73.50
28	Sitapur	5167	9840	52.51
29	Hardoi	5475	11082	49.40
30	Unnao	3599	12793	28.13
31	Lucknow	102635	260103	39.46
32	Rae Bareli	6169	13024	47.37
33	Amethi	3257	7817	41.67
34	Farrukhabad	2682	6387	41.99
35	Kannauj	2866	4948	57.92
36	Etawah	3871	8635	44.83
37	Auraiya	2031	5191	39.12
38	Kanpur Dehat	2044	4924	41.51
39	Kanpur Nagar	50049	103230	48.48
40	Jalaun	2863	6392	44.79
41	Jhansi	9785	20652	47.38
42	Lalitpur	2843	4047	70.23

9. INSTITUTIONAL FINANCE

9.02 District wise Credit - Deposit ratio of Scheduled Commercial Banks in UP. March 2024

District	Credit (Rs.Crore)	Deposit (Rs.Crore)	Credit-Deposit ratio
1	2	3	4
43 Hamirpur	2001	4025	49.71
44 Mahoba	1866	3285	56.80
45 Banda	2340	5455	42.89
46 Chitrakoot	1231	2786	44.19
47 Fatehpur	3989	8792	45.37
48 Pratapgarh	3751	11767	31.88
49 Kaushambi	1854	4682	39.60
50 Prayagraj	21904	62552	35.02
51 Barabanki	5927	9161	64.71
52 Ayodhya	5678	19506	29.11
53 Ambedkar Nagar	3607	7970	45.26
54 Sultanpur	3441	8460	40.67
55 Bahraich	5068	7276	69.65
56 Shrawasti	1109	2023	54.82
57 Balrampur	1871	4809	38.91
58 Gonda	4003	10055	39.81
59 Siddharth Nagar	2317	6251	37.07
60 Basti	3687	9913	37.19
61 Sant Kabir Nagar	1986	4917	40.39

9. INSTITUTIONAL FINANCE

9.02 District wise Credit - Deposit ratio of Scheduled Commercial Banks in UP. March 2024

District	Credit (Rs.Crore)	Deposit (Rs.Crore)	Credit-Deposit ratio
1	2	3	4
62 Mahrajanj	3766	5980	62.98
63 Gorakhpur	20893	42013	49.73
64 Kushinagar	4253	9355	45.46
65 Deoria	4981	13095	38.04
66 Azamgarh	5947	19576	30.38
67 Mau	3417	9952	34.33
68 Ballia	3852	13344	28.87
69 Jaunpur	6315	19181	32.92
70 Ghazipur	6028	17461	34.52
71 Chandauli	3605	8160	44.18
72 Varanasi	31773	61591	51.59
73 Bhadohi	3625	7527	48.16
74 Mirzapur	4510	10600	42.55
75 Sonbhadra	4459	10820	41.21
Uttar Pradesh	794937	1618962	49.10

Source: Directorate General of Institutional finance, Insurance and External Aided Projects, UP.

9. INSTITUTIONAL FINANCE

9.03 Number of Working ATMs in UP and India

(as on 31st March)

S.N.	Type of Banks	Uttar Pradesh			India		
		2022	2023	2024	2022	2023	2024
1	Public Banks	13536	13452	13059	138056	138423	134694
2	Private Banks	5176	5209	5483	75543	76975	79884
3	Others	5610	6085	5623	38141	43136	43076
Total		24322	24746	24165	251740	258534	257654

Source :- Directorate General of Institutional finance, Insurance and External Aided Projects, UP.

10 – CO-OPERATIVE

10.01 Progress of Primary Agricultural Credit Co-operative Societies & Apex Co-operative Societies in UP.

Items	2021-22	2022-23	2023-24
1	2	3	4
1- Primary Agricultural Credit Co-operative Societies			
1.1 Number of Societies	7479	7479	7495
1.2 Membership (Thousand)	13533	13603	13737
1.3 Share capital (Crore Rs.)	913	962	1097
1.4 Short-term loans advanced (Crore Rs.)	7557	8631	10303
a. In cash	6519	7552	9395
b. in kind	1038	1079	908
2- Apex Co-operative Societies	9	9	9
2.1 Credit Societies			
a. Number	2	2	2
b. Membership (Thousand)	1482	1421	1411
2.2 Non Credit Societies			
a. Number	7	7	7
b. Membership (Thousand)	5	5	5

Source :- Registrar & Commissioner, Co-operative Societies, UP.

10 - CO-OPERATIVE

10.02 Progress of Co-operative Banks in UP.

Items	2021-22	2022-23	2023-24
1	2	3	4
1. UP. Co-operative Bank	1	1	1
a. Number	27	40	40
b. Membership	61	61	61
2. UP. Agricultural and Village Development Bank	1	1	1
a. Number	323	323	323
b. Membership	1482	1421	1411
3. District Central Co-operative Bank	50	50	50
a. Number	1266	1258	1260
b. Membership	20	20	20
4. Central Cooperative Consumer Store	61	61	61
5. buying and selling committees	258	258	258
6. Basic consumer stores	1080	1080	1050
7. District Cooperative Union	58	58	59

Source :- Registrar & Commissioner, Co-operative Societies, UP.

10 - CO-OPERATIVE

10.03 Progress of Primary Co-operative Milk, Societies in UP.

	Classification	2021-22	2022-23	2023-24
	1	2	3	4
1	Number of Societies	8615	8619	7346
2	Membership (Thousand)	377	371	323
3	Working Share Capital of Milk Unions & Institutions (Rs.Lakh)	13839	12370	12453
4	Sale of Milk and Milk Products through Milk Unions			
(a)	Milk(Rs.Lakh)	63821	44925	67736
(b)	Milk Products (Rs.Lakh)	16132	8543	8616
5	Chilling Plant			
(a)	Number	25	18	18
(b)	Capacity (lakh letter Per day)	4.89	3.05	3.05
6	Milk Processing Plant			
(a)	Number	12	13	13
(b)	Capacity (lakh ltr Per day)	17.50	23.80	23.80
7	Distribution of milk and milk products by the cooperative department			
(a)	Milk (Thousand ltr)	67280	62583	64882
(b)	Butter (Kg)	85808	203507	186036
(C)	Ghee (Kg)	214955	280353	349170
(d)	Other Products (Kg)	1722369	5857883 ^R	6116525

R-Revised

Note: The information of Progress of Primary Co-operative Milk, Societies is related to only Parag.

Source : Milk Commissioner, U.P.

10 - CO-OPERATIVE

10.04 Progress of Co-operative Housing Societies in UP.

	2021-22	2022-23	2023-24
1	2	3	4
1 Number of Societies	4912	4913	4917
2 Membership(No.)	609430	609531	610041
3 Capital Invested (Rs.Lakh)	1113.22	1117.01	1117.51
4 Working Capital (Lakh Rs.)	46702.67	46702.87	53283.37
5 Money Deposited (Rs.Lakh)	7061.68	6082.30	7094.63
6 Undertaken for housing purpose (Thousand sq metre)	312964	312964	265030
7 Plot allotted to Members (No.)	484257	484691	486290
8 Owned Fund (Lakh Rs)	1105.70	1116.43	1117.93
9 Houses Constructed at the end of the year (No.)	290486	291953	292165
10 Societies in Profit (No.)	3240	3215	3219
11 Profit (Lakh Rs)	1225.3	1215.7	1218.6
12 Societies in Loss (No.)	1672	1698	1698
13 Loss (Lakh Rs)	270.95	293.17	298.1

Source : Awas and Vikas Parishad, UP.

11 - JOINT STOCK COMPANIES

11.01 Joint Stock Companies and their authorised capital in UP.				
Classification		2021-22	2022-23	2023-24
1		2	3	4
1	Joint Stock Companies			
(a)	Registered during the year	16965	17339	20607
(b)	Total working Companies at the end of the year	98549	115864	135874
2	Authorised capital of Companies registered during the year(Rs.Crore)	32989	3451	3402

Source : Ministry of Corporate Affairs, Govt. of India, New Delhi.

11 - JOINT STOCK COMPANIES

11.02 Industry-wise Registration of new Joint Stock Companies in UP.

(Rs Crore)

Classification		Year	Number	Authorised capital
1		2	3	4
1	Agriculture and allied activities	2022-23	1856	221
		2023-24	1999	248
2	Mining and quarrying	2022-23	126	48
		2023-24	37	3
3	Processing and manufacturing of food-stuffs textile and leather and their products	2022-23	990	223
		2023-24	833	216
4	Processing and manufacturing of Metals and Chemicals and their products.	2022-23	990	571
		2023-24	864	189

11 - JOINT STOCK COMPANIES

11.02 Industry-wise Registration of new Joint Stock Companies in UP.

				(Rs.Crore)
Classification	Year	Number	Authorised capital	
1	2	3	4	
5 Construction and utilizations	2022-23	1114	195	
	2023-24	1601	897	
6 Commerce(Trade and Finance)	2022-23	2445	863	
	2023-24	3937	497	
7 Transport, Communication and Storage	2022-23	714	77	
	2023-24	982	223	
8 Community and Business services	2022-23	2336	175	
	2023-24	5370	513	
9 Personal and other services	2022-23	6784	1078	
	2023-24	4984	616	

Source : Ministry of Corporate Affairs, Govt of India, New Delhi.

12. Employment and Training

12.01 Intake Capacity, Actual intake and No. of successful Trainees in I.T.I's of UP.

Items	2021-22	2022-23	2023-24
1	2	3	4
1. Number of Institutions	304	305	305
2. Intake Capacity	120275	119971	120967
3. Actual Intake	102338	112714	105507
4. Number of successful trainees	56733	66002	57830

Source :- Directorate of Training and Employment, U.P. and Trade Examination Board, U.P.

12. Employment and Training

12.02 Number of Vacancies Advertised and Applicants Recommended by Public Service Commission UP.

S.N.	Items/Year	2021-22	2022-23	2023-24
1	2	3	4	5
(a)	Gazetted	6900	3580	3613
(b)	Non Gazetted	5612	55	2996
2	Number of Applicants*			
(a)	Gazetted	868308	729503	625902
(b)	Non Gazetted	179898	5601	1286733
3	Candidates Interviewed**	5552	10285	5735
4	Number of Candidates Recommended**	2995	8877	2889

* The number of vacancies advertised during the reference period and the number of applications received in relation to them are shown.

** Including the posts already under process, the total number of candidates present and recommended in the interview during the period under reference has been shown.

Note: In the year 2023-24, 1076004 applications received in relation to 411 posts of 334 Review Officer and 77 Assistant Review Officer have been shown under the applications received in the non-gazetted category.

Source: Public Service Commission, UP. Prayagraj.

13. INDUSTRY

13.01 Growth of Large Scale Industries in UP.

Items	2021-22	2022-23	2023-24
1	2	3	4
1 I.E.M.			
A Issued			
(1) No.	8154	8216	8237
Capital			
(2) Investment	394465	405739	408138
(Rs.Crore)			
(3) Employment	3825513	3846759	3852239
B Implemented			
(1) No.	3624	3678	3694
Capital			
(2) Investment	113402	117040	122177
(Rs.Crore)			
(3) Employment	658460	668706	673262
C Under Implementation			
(1) No.	2558	2566	2604
Capital			
(2) Investment	242227	249863	262441
(Rs.Crore)			
(3) Employment	2775165	2786165	2786165
D Cancelled			
(1) No.	1972	1972	1972
Capital			
(2) Investment	38836	38836	38836
(Rs.Crore)			
(3) Employment	391888	391888	391888

Note-Cumulated Information is given.

IEM- Industrial Entrepreneur Memorandum

Source: Directorate of Industries & Enterprise Promotion UP,
Kanpur.

13. INDUSTRY

13.02 Growth of Small Scale Industries in UP.

Items		2021-22	2022-23	2023-24
1		2	3	4
1	(a) No. of Industrial Units registered with the Directorate of Industries as on 31st March	413014	668784	1031834
	(b) Employment generation (Thousand man days)	2867	4239	6011

Source: Directorate of Industries & Enterpr Promotion UP., Kanpur.

13. INDUSTRY

13.03 Minor Mineral Production in UP.

Items	2021-22	2022-23	2023-24
1	2	3	4
1. Ordinary sand (Th.Cubic Met.)	8600	9921 ^R	11747
Value (Rs.Crore)	9760	1126 ^R	1333
2. Building Stone (Th.Cubic Met.)			
I. Slab Stone	112	124 ^R	146
Value (Rs. Crore)	37	41 ^R	49
II Concrete & Khanda Bolder	26258	42532 ^R	50364
Value (Rs. Crore)	2033	3923 ^R	4645
III Granite	18	20 ^R	24
Value (Rs. Crore)	43	47 ^R	56
3. Earth for bricks (Lakh Cubic Met.)	–	–	–
Value (Rs.Crore)	733	766	907
4. Morum (Th. Cubic Mt.)	19992	25059 ^R	29673
Value (Rs. Crore)	3282	4615 ^R	5464

13. INDUSTRY

13.03 Minor Mineral Production in U.P.

Items	2021-22	2022-23	2023-24
1	2	3	4
5. Bajri (Th.Cubic Met.)	239	–	–
Value (Rs. Crore)	17	–	–
6.Ordinary Soil (Th.Cubic Met.)	4111	4208 ^R	4983
Value (Rs Crore)	–	63 ^R	75

R Revised

– Not available.

Note-The Unavailability of minor-mineral production data directly from land owner caused compilation of data on the basis of district income obtained from the production and cost related estimates.

Source : Directorate of Geology and Mining UP, Lucknow.

13. INDUSTRY

13.04 Progress Of UP. Khadi and Village Industry Board

Items	Achievement		
	2021-22	2022-23	2023-24
1	2	3	4
1. No. of units financed by bank	5919	6165	5943
1.1 Financial Assistance (PM's Village Industries Employment Generation Program) -			
(a) Investment (Rs.Lakh)	65056	66968	55586
(b) Amount of margin money	16264	16742	18529
(c) Under plan of Interest, subsidy of personal labour in district sector			
(i) Loan (Rs.Lakh)	3448	3782	2775
(ii) Grant (Rs.Lakh)	562	299	234
1.2 Employment (No.)	13845	15161	11095
2. Number of Persons trained	8075	8075	12409
3. (a) Regn. of Co-operative Societies (No.)	14	24	5
(b) Revival of Co-operative Societies (No.)	8	14	12
4. Progress of Departmental Schemes			
(a) Khadi-Production (Rs.Lakh)	154	127	84
Sales (Rs.Lakh)	51	91	69
(b) Blanket-Production (Rs.Lakh)	115	40	76
Sales (Rs.Lakh)	64	16	112
(c) Handmade Paper-Production (Rs.Lakh)	11	6	10
Sales (Rs.Lakh)	10	9	8
5. Sale from Departmental Stores (Rs.Lakh)	126	113	189
6. Recovery of Loans (Rs.Lakh)	299	142	87

Source: Khadi and Village Industry Board, UP

13. INDUSTRY

13.05 Some Important Information of Sugar Industry in UP.

Items		2021-22	2022-23	2023-24
1		2	3	4
1-	Sugarcane Supply Cooperative Societies	196	186	185
2-	No. of working Factories	120	118	121
A	Corporate area	3	3	3
B	co-operative sector	24	23	23
C	Private Sector	93	92	95
3-	Average actual working days	151	162	142
4-	Registered crushing capacity (Lakh TCD.)	7.87	8.07	8.40
5-	Cane crushed (Lakh ton.)	1016.26	1098.82	981.68
6-	Sugar Produced (Lakh ton.)	101.98	104.82	104.13
7-	Sugar Recovered (Percent)	10.03	9.54	10.61

TCD: Tonnes of cane crushed per day.

Source : Cane and Sugar Commissioner, UP.

14. ELECTRICITY

14.01 Capacity, generation and consumption of electricity in UP.

Items	2021-22	2022-23	2023-24
1	2	3	4
1- Installed capacity# (M.W.)	6659	6345	7665
2 Generation (Lakh Kwh.)	261163	330900	314393
3 Import (from other sources) (Lakh Kwh.)	970163	1029440	1104924
4 Consumption* (Lakh Kwh.)	937309	1084720	1134015
5 Number of new electric connections issued	1921887	1009852	1911230
6 Total Number of Electric Connetcions	31669771	32679623	34590853

* Final Consumption (Utility Power based)

Capacity and production of UP Rajya Vidyut Utpadan Nigam Limited and UP Jal Vidyut Nigam Limited under the state.

Source: UP. State Power Corporation Ltd, UP.

14. ELECTRICITY

14.02 Capacity and Production of electricity received by different types of plant (from all sources) in UP.

Sn.	Project	2021-22		2022-23		2023-24	
		Contracted Capacity (MW)	Net Production (Lakh Kwh)	Contracted Capacity (MW)	Net Production (Lakh Kwh)	Contracted Capacity (MW)	Net Production (Lakh Kwh)
1.	Thermal	5820.0	248990.0	5820.0	322690.0	7140.0	307041.5
2.	Hydro	455.3	12170.0	455.3	8210.0	455.30	7351.6
3.	Uttar Pradesh's share in Central Project	7958.0	401870.0	8023.0	395060.0	8055.0	400956.2
4.	Private Sector	10416.0	494180.0	10416.0	566300.0	10416.0	597926.3
5.	Renewable energy	5101.0		5875.0		6002.0	132924.6
	(a) Solar	(a)2577	71180.0	(a)2730	81630.0	(a)2908	(a)57025.5
	(b) NonSolar*	(b)2524		(b)3145		(b)3094	(b)75899.1
6.	U.I., O.A. Energy Exchange and Others	—	2940.0	—	(-)990.0	—	(-)26883.5
Total		29750.3	123133.0	30589.3	1372900	32068.30	1419316.77

* Non-solar includes energy produced from wind, bagasse, biogas and solid waste, small hydro and other renewable energy, contracted capacity from plants established in other states.

UI: Unsheduled Interchange, OA: Open access.

Source:UP. State Power Corporation Ltd.

14. ELECTRICITY

14.03 Consumption of Electricity by Categories in UP.

(Lakh Kwh)

Items	2021-22	2022-23	2023-24
1	2	3	4
(1) Within the states			
(a) Domestic consumption	437857	513750	507590
(b) Commercial, Light and small power	65672	77911	94508
(c) Industrial	148176 ^R	173239 ^R	185062
(d) Public lighting	7242	7909	15523
(e) Railways	1716	1276	1382
(f) Agriculture	189419	207040	213050
(g) Public water works and sewage pumping	17424	20934	18744
(h) Miscellaneous	69804 ^R	82661 ^R	98156
Total (a+b+c+d+e+f+g+h)	937309	1084720	1134015
(2) Lost in transformation, transmission and unaccounted for	294017	315300	272380

R Revised

Source : UP. Power Corporation Ltd, UP.

15. EDUCATION

15.01 Recognised Educational Institutions in UP.

(Number)

Institutions	2021-22	2022-23	2023-24
1	2	3	4
1 Universities	52	52	63
2 Degree Colleges	7476	7523	7613
3 Higher Secondary Schools	27806	28119	28794
4 Senior Basic Schools	86430	84934	86739
5 Junior Basic Schools	138078	132737	133163
(Including Nursery Schools)			

Source : Directorate of Higher Education,
Secondary Education and Basic
Education, UP.

15. EDUCATION

15.02 Scholars in Recognised Educational Institutions in UP.

('000)

	Institution	2021-22	2022-23	2023-24
	1	2	3	4
1	Universities and Degree Colleges	4419	5476	5329
2	Higher Secondary Schools	13814	14817	15039
	1.Boys	7727	8221	8187
	2.Girls	6087	6596	6852
3	Senior Basic Schools	14865	12947	13133
	1.Boys	7667	6686	6802
	2.Girls	7198	6261	6331
4	Junior Basic Schools (Including Nursery Schools)	15729	12652	11767
	1.Boys	8162	6582	6115
	2.Girls	7567	6070	5653

Source : Directorate of Higher Education, Secondary Education and Basic Education, UP.

15. EDUCATION

15.03 Enrolment of students in UP.

('000)			
Class/ Sex	2021-22	2022-23	2023-24
1	2	3	4
Class I-V			
1.Boys	12646	6617	10277
2.Girls	11537	6104	9216
Total	24183	12721	19493
Class VI-VIII			
1.Boys	5987	6704	5460
2.Girls	5603	6277	5060
Total	11590	12981	10520
Class IX-XII			
1.Boys	6023	5896	5655
2.Girls	4892	5018	4973
Total	10915	10913	10628

Source : Directorate of Secondary Education, Basic Education UP.

15. EDUCATION

15.04 Revenue Expenditure in Different types of Education in UP.

(Rs.Lakh)

	Items	2022-23 Actual estimates	2023-24 Revised estimates	2024-25 Budget estimates
	1	2	3	4
1	Primary Education	5108760 (76.93)	4069190 (72.49)	6995625 (76.56)
2	Secondary Education	1128823 (17.00)	1118682 (19.93)	1502220 (16.44)
3	Higher Education	296862 (4.47)	296573 (5.28)	427957 (4.68)
4	Other (Including Technical Education, Educational research & Training)	105495 (1.58)	128740 (2.29)	210971 (2.30)
	Total	6639940 (100.00)	5613185 (100.00)	9136773 (100.00)

Note:- Bracketed figures show the percentage distribution.

Source :- Finance Department, UP.

15. EDUCATION
(Technical Education)

15.05 Intake in degree courses in Engineering by departments in UP.

Departments		2021-22	2022-23	2023-24
1		2	3	4
	No. of Engineering college :	12	12	12
1-	Civil Engineering :			
	Intake capacity	483	525	552
	Actual Intake	414	309	345
2-	Mechanical Engineering			
	Intake capacity	381	410	426
	Actual Intake	296	262	322
3-	Electrical Engineering			
	Intake capacity	558	607	645
	Actual Intake	494	500	643
4-	Others :			
	Intake capacity	1735	1917	2039
	Actual Intake	1424	1568	1675
5-	All Engineering			
	Intake capacity	3157	3459	3662
	Actual Intake	2628	2639	2985

Note:- Does not include the data relating to A.M.U., B.H.U., Madan Mohan Malviya Technology University, Gorakhpur, HBTU. & IIT, Kanpur & Engineering degree college in public sector.

Source :- Directorate of Technical Education, Kanpur, UP.

15. EDUCATION
(Technical Education)

15.06 Progress of degree courses in Private Technical Institute in UP.

Departments	2021-22	2022-23	2023-24
1	2	3	4
<u>Courses</u>			
1- B.Tech.	196	195	198
Intake capacity	71217	74828	78345
Actual Intake	33325	42626	48273
2- B.Arch.	10	11	10
Intake capacity	490	490	430
Actual Intake	187	227	239
3- B.Farma.	387	400	397
Intake capacity	27835	30820	30055
Actual Intake	25610	24124	22635
4- B.H.M.C.T.	8	9	8
Intake capacity	741	768	708
Actual Intake	161	314	296
5- B.F.A.D.	3	3	2
Intake capacity	150	150	120
Actual Intake	55	48	36
6- M.B.A.	271	268	261
Intake capacity	25651	27420	27261
Actual Intake	12746	15771	16777
7- M.C.A.	75	80	82
Intake capacity	4706	5895	6945
Actual Intake	3641	4984	5393

Source:- Dr. A. P. J. Abdul Kalam Technical University, UP., Lucknow.

15. EDUCATION
(Technical Education)

15.07 Intake in diploma courses in Engineering by departments
in UP.

Departments	2021-22	2022-23	2023-24
1	2	3	4
No. of diploma institution	168	168	169
1- Civil Engineering:			
Intake capacity	6450	6450	6549
Actual Intake	6064	5867	5776
2- Mechanical Engineering:			
Intake capacity	9427	9202	9517
Actual Intake	8930	8535	8514
3- Electrical Engineering:			
Intake capacity	5888	5888	6279
Actual Intake	5628	5583	5781
4- Others:			
Intake capacity	25578	27296	27433
Actual Intake	16706	16124	18065
5- All Engineering:			
Intake capacity	47343	48836	49778
Actual Intake	37328	36109	38136

Note:-1:-A.T.I. Lucknow has been transferred to civil aviation Department and private diploma colleges are not included.

2:-The information is related to the Govt/Aided institutions under the control of Technical Education Directorate.

Source :- Directorate of Technical Education, Kanpur, UP.

15. EDUCATION

15.08 Number of Medical/Dental Colleges in Uttar Pradesh

Items	2021-22	2022-23	2023-24
1	2	3	4
1 Government Medical Colleges	35	35	47
2 Private Medical Colleges	30	32	35
3 Government Dental Colleges	1	1	1
4 Private Dental Colleges	22	22	22
Total	88	90	105

Source: Director General, Medical Education & Training, UP.

15. EDUCATION

15.09 Number of MBBS/BDS Seats in Uttar Pradesh

Items	2021-22	2022-23	2023-24
1	2	3	4
1 MBBS Seats (Government)	3828	3828	3950
2 MBBS Seats (Private)	4700	5600	5950
3 BDS Seats (Government)	70	70	70
4 BDS Seats (Private)	2200	2200 ^R	2150
Total	10798	11698	12120

R-Revised

Source: Director General, Medical Education & Training, UP.

16. PUBLIC HEALTH

16.01 Number of Allopathic Civil Hospitals and Dispensaries in UP.

(As on 1st Jan.)

	Items	2022	2023	2024
	1	2	3	4
1	Govt. (General)	4578	4550	5387
(a)	District Hospital	172	124	108
(b)	Community Health Center	873	895	971
(c)	Primary Health Center	3533	3531	4308
2	Govt.(Special)	416	279	261
3	Local Bodies & Municipal-Boards	124	124	124
4	Private (aided)	61	154	154
5	First Referral Unit	417	421	421
6	Oxygen Plant	523	523	523
7	Private hospitals, nursing homes and medical clinics	15234	16661	24956
8	Pathology Lab, Diagnostic Clinic and X-ray Clinic	2495	3489	4548
9	Registered Blood Bank	361	397	563
	Total	24209	26598	36937

Note: District hospitals and civil hospitals were added to the list of government (special) hospitals numbered 416 in the year 2021, 2022, out of which some hospitals have been transferred to the Medical Education Department. Therefore, the number of government (special) hospitals on January 01, 2023 is 279. Again, due to inclusion of 08 district hospitals in the medical college, the number of hospitals is 261.

Source : Directorate General of Medical Health Services, UP.

16. PUBLIC HEALTH

16.02 Allopathic Medical Services in UP. (Govt)

(As on 1st Jan.)

Items	2022	2023	2024
1	2	3	4
1 Hospitals and Dispensaries+	5179	5107	5926
2 Beds available+	88281	79814	79879
3 Patients treated('000)!	183277 ^R	144904 ^R	176847
4 Employees in Civil Hospitals & Dispensaries			
(a) Medical Officers	12170	11478	10540
(b) Staff Nurses	5524	6231	6041
(c) Midwives	21166	23559	17036

R-Revised

+ Local Bodies and private (aided) also assimilated

! Public & Private Included

Source : Directorate of Medical and Health Services, UP.

16. PUBLIC HEALTH

16.03 Ayurvedic Medical Services in UP. (Govt)

Items	2021-22	2022-23	2023-24
1	2	3	4
1 Hospitals and Dispensaries	2111	2111	2111
2 Beds available	10082	10082	10082
3 Patients treated('000)	25600	22884	22145
4 Employees in Civil Hospitals & Dispensaries			
(a) Medical Officers (Ayurvedic & Unani)	2224	2224	2224
(b) Medical Officers (Community Health)	1678	1678	1678
(c) Nurses & Midwives	479	479	479
(d) Pharmacists	2100	2100	2100

Source : Directorate of Ayurvedic Services, UP.

16. PUBLIC HEALTH

16.04 Unani Medical Services in UP. (Govt)

	Items	2021-22	2022-23	2023-24
	1	2	3	4
1	Hospitals and Dispensaries	256	256	256
2	Beds available	1023	1023	1023
3	Patients treated('000)	2413	2747	2798
4	Employees in Civil Hospitals & Dispensaries			
	(a) Medical Officers (Unani)	264	264	264
	(b) Nurses & Midwives	37	37	34
	(c) Pharmacists	274	274	274

Source : Directorate of Unani Services, UP.

16. PUBLIC HEALTH

16.05 Homoeopathic Medical Services in UP. (Govt.)

Items	2021-22	2022-23	2023-24
1	2	3	4
1 Hospitals and Dispensaries	1585	1585	1585
2 Homeopathic medical college	9	9	9
3 Beds available	438	438	438
4 Patients treated('000)	17883	26565	29405
5 Sanctioned Posts in Hospitals & Dispensaries			
(a) Chief Medical Superintendent	18	18	18
(b) District Homeopathic Medical Officers	75	75	75
(c) Senior Homeopathic Medical Officers	408	408	408
(d) Homeopathic Medical Officers (Female)	1182	1182	1182
(e) Compounders	1581	1581	1581
(f) IV Class Employees	2343	2343	2343

Source : Director Homeopathic, UP.

16. PUBLIC HEALTH

16.06 Progress of Indian Medical Council in UP.

Items	2021-22		2022-23		2023-24		
	Passed	Registered	Passed	Registered	Passed	Registered	
1	2	3	4	5	6	7	
1	Ayurved Pharmacist	14166	9984	18722	10903	23278	11822
2	Unani Pharmacist	1655	1278	1689	1295	1723	1312
3	Nurse Training Programme						
(a)	Ayurved Nurses	3748	2580	7096	3010	10644	3440
(b)	Ayurved Maternity	3156	2571	4376	3001	5596	3431
(C)	Unani Nurses	465	253	563	271	661	289
4	Vaidya	*	41225	*	42787	*	46301
5	Hakim	*	15911	*	16550	*	17595

*There is no examination for Vaidya and Hakim.

Source: Ayurvedic and Unani Tibbi Medical System Board, UP.

16. PUBLIC HEALTH

16.07 Number Of Registered Pharmacist (Allopathy)
In UP.

YEAR	No.Of Registered Pharmacist
1	2
2021-22	17901
2022-23	19489
2023-24	32446

Source : Uttar Pradesh Pharmacy Council.

16. PUBLIC HEALTH

16.08 Family and Child Welfare Programmes in UP.

Items	2021-22	2022-23	2023-24
1	2	3	4
1- Vaccination done under women and children welfare Programmes (Lakh)			
(a) T.T. (Preg. Mothers)	49.80	57.22	56.51
(b) Pentavalent	45.71	55.78	54.30
(c) Polio	44.78	55.61	54.12
(d) B.C.G.	50.42	57.09	58.48
(e) Measles	49.74	57.19	55.95
2- Total Deliveries (In Lakh)			
(a) Institutional Deliveries	34.74	36.75	39.21
(b) Non-Institutional Deliveries	3.35	3.12	2.07
Total	38.05	39.89	41.28

Source: Family Welfare Directorate General, UP.

17. TRANSPORT AND COMMUNICATION

17.01 Length of surfaced roads maintained by P.W.D. in UP.

(Km)

Classification of Roads	2021-22	2022-23	2023-24
1	2	3	4
National Highways	4330	4347	4313
State Highways	10335	10434	10168
Other district roads	247714	255663	257394
NHAI	7557	7557	7686
Total Surfaced Road by PWD	269936	278002	279561

Note:- Total surfaced roads maintained by P.W.D includes the roads of Project Implementation Unit (PIU).

Source :- Chief Engineer, Roads survey Div.-2 P.W.D., UP.

17. TRANSPORT AND COMMUNICATION

17.02 Motor Vehicles on road in UP.

Vehicles	2021-22	2022-23	2023-24
1	2	3	4
(A) State Transport			
1-Buses#	11315	10560	12015
2-Trucks	88	42	33
3-Taxies	64	79	76
Total (A)	11467	10681	12124
(B) Others!			
1-Buses	104817	107274	121715
2-Trucks	999825	1061329	1143865
3-Taxies	694270 ^R	693764 ^R	704561
4-Cars	3751846 ^R	4092111 ^R	4461744
5-Motor cycles	31781143 ^R	34012072 ^R	36376800
Tractors	1741509	1858094	1993428
Others	156808	89329	112155
Total (B)	39230218 ^R	41913973 ^R	44914268
(C) E-powered/Battery operated			
1-Two Wheeler	20745	45646	82140
2-Three Wheeler	407	898	6132
3-E-Rikshaw	268677	415919	649100
Total (C)	289829	462463	737372
Grand Total (B+C)	39520047^R	42376436^R	45651640

Including undertaking buses.

R Revised

! Vehicles other than U.P.S.R.T.C.

Source :- Transport Commissioner, UP. and U.P.S.R.T.C., UP.

17. TRANSPORT AND COMMUNICATION

17.03 Motor vehicles registered during the year in UP.

	Vehicles	2021-22	2022-23	2023-24
	1	2	3	4
(A)1	Trucks	64636	106858 ^R	103990
2	Buses	1596	10562 ^R	10320
3	Cars	250948 ^R	437943 ^R	404953
4	Motor-cycles	2124374 ^R	2319612 ^R	2512654
5	Tractors	108423	131069 ^R	133042
6	Others	84020 ^R	70483 ^R	92840
	Total	2633997^R	3076527^R	3257799
(B)	E-powered/ Battery operated			
1	Two Wheeler	9312	25607	34525
2	Three Wheeler	112	622	5139
3	E-Rikshaw	67397	149331	218777
	Total	76821	175560	258441
	Grand Total	2710818^R	3252087	3516240

R-Revised

Source: Transport Commissioner, UP.

17. TRANSPORT AND COMMUNICATION

17.04 Operational data pertaining to State Road Transport in UP.

	Items	2021-22	2022-23	2023-24*
	1	2	3	4
1	Routes operated at the end of the year (No.)	2649	2762 ^R	2928
2	Total route length operated at the end of the year (Th.Km.)	661	681	728
3	Average route length operated at the end of the year (Km.)	250	246	249
4	Daily distance covered (Th.Km.)	3379	3790 ^R	3704
5	Average operated Buses (No.)	10700	10489	10868
		(8300)	(8137)	(7795)
6	Average fuel Consumption (Km.per liter)	5.26	5.25	5.38
7	Passengers carried daily (th.)	1186	1407	1405
8	Earning per Km. (Rs)	36.95	39.16 ^R	40.59

* Provisional

R-Revised

Note : Bracketed figures denote vehicles owned by UP. State Road Transport Corporation.

Source :- UP. State Road Transport Corporation, UP.

18. NATIONAL SAVINGS

18.01 National savings in UP.

(Crore Rs.)

Name of schemes	Amount deposited under schemes			Amount Withdrawled under schemes			Net amount deposited		
	2021-22	2022-23	2023-24	2021-22	2022-23	2023-24	2021-22	2022-23	2023-24
	1	2	3	4	5	6	7	8	9
1 Post Office Savings	49059	55213	65430	47151	52240	63433	1908	2972	1997
2 Recurring Deposit	9909	11235	12614	7222	8921	10076	2687	2314	2538
3 Fixed Deposit (1,2,3,5 years)	16571	17248	19538	13481	14805	16309	3090	2442	3229
4 National Savings Certificate	4540	5691	7697	2781	4431	5693	1759	1260	2004
5 Kisan Vikas Patra	4753	4785	8237	748	903	4171	4005	3882	4067
6 PPF Account	1759	2157	2004	695	716	816	1064	1440	1188
7 Sukanya Samriddhi Yojana	2576	3255	3832	45	52	88	2531	3203	3744
8 Other Scheme	8790	31513	17975	3337	25296	4594	5453	6218	13381
Grand Total	97957	131097	137327	75460	107365	105181	22498	23732	32146

Source :- Director, National savings, UP.

19. Registration and Stamp

19.01 Number of presented papers for registration and estimated value of transacted property in UP.

Year	Number of presented papers	Estimated value of transacted property (crore Rs.)	Registration income (crore Rs.)
1	2	3	4
2021-22	4485482	163039.30	20068.80
2022-23	4833753	192678.60	24851.60
2023-24	5060840	216559.50	27078.77

Source :- Registration and Stamp Dept., UP.

20. ENTERTAINMENT

20.01 No. of Cinema Halls and Income from entertainment and Tourism Taxes in UP.

Items	2021-22	2022-23	2023-24
1	2	3	4
1. Permanent cinema Houses (No.)	123	124	126
2. Multiplex			
(a) Number	100	109	122
(b) Screen	336	393	421
3. Seating Capacity (Cinema & Multiplex)('000)	147	153	153
4. Other Taxes Included in GST (Cr Rs.)			
a-Entertainment Tax	11.28	5.91	3.17
b-Tourism Tax (Hotel receipts)	1.90	0.86	0.01
c-State Excise Duty	2.14	0.79	0.79
Total	15.32	7.56	3.97

Source :- Commissioner State Tax, UP.

21. State Tax

21.01 State Tax Collection of Uttar Pradesh in different years

(Crore Rs)

S.No.	Item	2021-22	2022-23	2023-24
1	GST Revenue	54594.16	64122.01	75157.85
2	VAT Revenue	27058.20	31986.35	31113.97
3	GST Reimbursement (cess)	8299.42	11290.98	4070.32
4	GST Reimbursement (loan)	8139.94	-	-
5	Other Tax	15.32	7.56	3.82
Total State Tax Collection		98107.04	107406.90	1103.96
Percentage contribution of GST to total tax revenue collection		60.10	57.93	56.15
6	Actual expenditure in State-Tax collection	813.15	893.13	902.76
7	Percentage of Actual Expenditure in State-Tax Collection	0.8	0.8	0.8

Source :- Commissioner State Tax, UP.

21. State Tax

21.02 Year-wise No. of taxable and registered Traders in UP.
(in lakh)

Years	Total	Registered Trader	
		Under U.P. sales Tax Act	Under Central sales Tax Act
1	2	3	4
2021-22	17.17	9.42	7.75
2022-23	17.91	9.82	8.09
2023-24	19.02	10.33	8.69

Note: GST has been started since 01-07-17, after which registered traders in central excise, central service tax and commercial tax are now registered only under GST.

Source :- Commissioner State Tax, UP.

22. Social Security

22.01 Police station & Police post & Strength of Police force in UP.

(As on 31 March.)

Item/year	2021	2022	2023
1	2	3	4
1. Police station (Including Electric police stations)	1696	1791	1923
2. Police post	377	523	529
Sanctioned strength of police			
3. Director general, Inspector general, Additional Inspector general & D.I.G.	182	184	191
4. Senior- Superintendents of police, Asstt. Superintendents, addl & Deputy Superintendents	1608	1727	2046
5. Inspectors, Sub inspectors, Asstt. Sub inspector & equivalent rank	62636	63412	63488
6. Head constables & equivalent rank	83529	83951	84367
7. Constables& equivalent rank	252108	254633	255435
Total	400063	403907	405527

Source : Director General of Police, UP.

23. Multidimensional Poverty Index

23.01 Multidimensional Poverty Index in rural and urban areas of UP. and India

S.No.	Item/Period	UP			India		
		Rural	Urban	Total	Rural	Urban	Total
1	2	3	4	5	6	7	8
	Year 2019-21						
(a)	Headcount Ratio	26.35%	11.57%	22.93%	19.28%	5.27%	14.96%
(b)	Intensity	44.89%	44.36%	44.83%	44.55%	43.10%	44.39%
(c)	Multi-dimensional Poverty Index	0.118	0.051	0.103	0.086	0.023	0.066

Source: India, National Multidimensional Poverty Index , A Progress Review 2023, Niti Ayog, Government of India.

24. Tourism

24.01 Year-wise Number of Tourists on visit in UP.

(in Lakh)

Years	No. of Tourists		
	Indians	Foreigners	Total
1	2	3	4
2022	3179.13	6.50	3185.63
2023	4785.26	16.01	4801.27
2024*	3287.81	10.37	3298.18

* Provisional (Data is from January to June)

Source :- Directorate General of Tourism, U.P.

24. Tourism

24.02 Important Tourist Spots, Distance of District Head Quarter from Lucknow and New Delhi in UP.

S.N	District	Important Tourist Spots	Distance from Lucknow (K.M.)	Distance from New Delhi (K.M.)
1	2	3	4	5
1	Saharanpur	Shakumbari Devi	578	191
2	Muzaffarnagar	Shukrataal	510	125
3	Shamli	Shamli	520	102
4	Bijnor	vidurkuti, Patthargarh (Najbiddaula fort) Dargah Aalia jogipura	453	126
5	Moradabad	Moradabad (pital nagari)	335	164
6	Sambhal	Sambhal kalki Vishnu Temple	364	161
7	Rampur	Rampur Raza Library (Rampur Fort)	310	195
8	Amroha	Vasudev temple, Shah Vilayat Shah Dargah	372	143
9	Meerut	Hastinapur, Parikchitgarh	453	67
10	Baghpat	Lakshagrih Barnava	503	43
11	Ghaziabad	Dhulan kuan, Lakshmi Narayan Temple, Modi Nagar	466	29
12	Hapur	Garhmukteshwar Brajghat, Pilkhua	436	63

24. Tourism

24.02 Important Tourist Spots, Distance of District Head Quarter from Lucknow and New Delhi in UP

S.N.	District	Important Tourist Spots	Distance from Lucknow (K.M.)	Distance from New Delhi (K.M.)
1	2	3	4	5
13	Gautam Buddha Nagar	Kalindikunj, Dhankaur, Noida	452	57
14	Bulandshahar	Karnwas	400	80
15	Aligarh	Aligarh, sidhapith, Shri Khereshwar temple	434	142
16	Hathras	Hathras, Shri Dauji temple	397	180
17	Mathura	Mathura, Vrindavan, Govardhan, Kusumsarovar, Barsana, Nandgaon, Gokul, Radhakund, Mahavan, Rajkiya sangrhalay Mathura	420	162
18	Agra	Agra, Bateshwar, Fatehpur Sikri, TajMahal, Agra Fort, Sikandra, Etmatuddaula, Mahtabagh, Mariyam Tomb, Rambagh	366	210
19	Firozabad	Digambar Temple, Hanuman Temple, Chandravad, Soofi Shah Dargah.	322	235
20	Etah	Bird sanctuary	277	291
21	Kasganj	Soron, Patiyali.	321	200
22	Mainpuri	Bird sanctuary, Chyavan Hrishi Ashram, Markande Hrishi Ashram.	295	304
23	Budaun	Badaun Badi Ziarat, Choti Ziarat.	274	228
24	Bareilly	Bareilly, Ram Nagar, Ahichchatra Jain Mandir, Ram Nagar Kila.	246	257
25	Pilibhit	Gomti udgam, Gauri Shankar Temple, Pilibhit Tiger Reserve.	259	310

24. Tourism

24.02 Important Tourist Spots, Distance of District Head Quarter from Lucknow and New Delhi in UP

S. N.	District	Important Tourist Spots	Distance from Lucknow (K.M.)	Distance from New Delhi (K.M.)
1	2	3	4	5
26	Shahjahanpur	Hanumat Dham,Badi visrat Ghat	180	338
27	Kheri	Lakhimpur, Golagokran Nath, Dudhwa	129	434
28	Sitapur	Sitapur, Nimsar	91	418
29	Hardoi	Hardoi	109	414
30	Unnao	Buxer, Daundia Kheda, Nawab Ganj Bird Sanctuary	64	445
31	Lucknow	Lucknow, Bada Imambada, Chota Imambada, Picture Gallery, Shahnjaf Imambada, Residency, Zoo, Museum, Indira Gandhi Planatorium.	0	520
32	Rae Bareli	Brhta Bridge, Indira Gandhi Memorial, Botanical Garden, Samaspur Bird Sanctuary, Dalmau, Shahid Smarak, Shivgarh.	78	608
33	Amethi	Nand Mahar Dham, Hingraj Mandir, Kadunala Van kshetra, Narad Ashram, Kalikan Dham.	140	667
34	Farrukhabad	Kampil Jain Mandir, Sankisa, Dropadi Kund, Kapil Muni Ashram, Radha-Krishna Mandir, Shringi Rampur Ghat, Panchal Ghat, Ramanna Guljar Bag, Shekhpur Rustam.	183	327
35	Kannauj	Lakh Bahosi Pakshi Vihar, Gauri Shakar Mandir, Foolmati Mandir, Jaichandra Fort, Annapurna Mandir.	162	403

24. Tourism

24.02 Important Tourist Spots, Distance of District Head Quarter from Lucknow and New Delhi in UP

S. N.	District	Important Tourist Spots	Distance from Lucknow (K.M.)	Distance from New Delhi (K.M.)
1	2	3	4	5
36	Etawah	Lion Safari, Sefai, Tixi Mandir, Bhareh Kila, Kaleshvar Mandir Pachnada, Kalivahan Mandir, Brahmani Devi Mandir, Pilua Maharaj Hanuman Mandir, Hajari Mahadev Shiv Mandir, Sarsai Navar Jheel, Raja Sumer Singh kila.	262	316
37	Auraiya	Devkali Mandir, Kali Mandir, Mahamai Devi Mandir, Alopa Devi Mandir, Chimkini Mandir, Jagannath Mandir.	190	377
38	Kanpur Dehat	Prachin Shukla Talab, Akbarpur Maa Mukta Devi Mandir, Durvasa Hrisi Ashram, Parasuram Ashram, Rasoolabad Katyani Devi Mandir.	143	469
39	Kanpur Nagar	Bitthur, Nana Rao Park, Motijheel, Anandeswar Mandir, J.K. Mandir kamlanagar, Nanarao Park Mall Road, Ganesh Udyan, Prani Udyan, Blue world water Park, Siddhidham Ashram, Valmiki Ashram	110	469
40	Jalaun	Kalpi, Rampura, Jagammanpur.	212	416
41	Jhansi	Jhansi Fort, Tahrauli Fort, Todi Fatahpur Fort, Madhiya temple, Rani mahal, St Jewds Church, Barua Sagar Fort, Garhmau Jheel, Khiriya ghat.	315	438

24. Tourism

24.02 Important Tourist Spots, Distance of District Head Quarter from Lucknow and New Delhi in UP

S.N.	District	Important Tourist Spots	Distance from Lucknow (K.M.)	Distance from New Delhi (K.M.)
1	2	3	4	5
42	Lalitpur	Devgarh, Dashavtar Temple, Paali, Dudhai	409	530
43	Hamirpur	Devatsidh Temple.	150	477
44	Mahoba	Mahoba, Charkhari.	232	594
45	Banda	Simauni, Kalinjar.	199	698
46	Chitrakoot	Chitrakut, Kadangiri Temple, Parikrama Marg, Sita Rasoi.	235	659
47	Fatehpur	Khajuha, Omghat Bhitaura, Bhriugu.	135	599
48	Pratapgarh	Sanidev Temple, Belhadevi, Ghuisarnath, KripaluMaharaj, Mangarh, Durga devi Temple, Patti.	167	708
49	Kaushambi	Bauddh Sthal, Kadadham, Shitladham, Jain Temple, Pabhausa.	173	668
50	Prayagraj	Prayagraj, Shrangeverpur, Swaraj bhavar Memorial, Anand bhawan, Prayagraj Memorial, Chandrashekhar Park, Jawahar Planotarium, Khusro bagh, Sangam, Bhardwaj Ashram, Vedimadhav Mandir, Hanuman mandir, Akshay Vat, Saraswati Koop, Someswar Mahadev, Nag Vasuki, Minto Park Arail.	201	715

24. Tourism

24.02 Important Tourist Spots, Distance of District Head Quarter from Lucknow and New Delhi in UP

S.N.	District	Important Tourist Spots	Distance from Lucknow (K.M.)	Distance from New Delhi (K.M.)
1	2	3	4	5
51	Barabanki	Barabanki, Mahadeva, Devasharif, majhgavasharif, Kotwa Dham, Kunteshwar Mahadev Mandir, Majitha, Ausaneshwar Mahadev, satrikh	30	501
52	Ayodhya	Shri Ram Janm Bhoomi, Hanuman Garhi, Kanak Bhavan, Dashrath Mahal, Ram Ki Paidi, Nageswar Nath Mandir, Suraj Kund, Bharat Kund.	129	599
53	Ambedkar Nagar	Kichhouchha Sharif, Shiv Baba, Shrawan Kshetra, Govind Saheb.	189	659
54	Sultanpur	Bijuthua Mahaviran Mandir, Dhopap, Sita kund, Pande Baba, Shri Badebiran, Baldirai, Parijat Vriksh.	142	701
55	Bahraich	Bahraich, Dargah Sharif, Katrania Ghat, Baghela	129	520
56	Shrawasti	Shrawasti	162	546
57	Balrampur	Balrampur, Devipatan	159	583
58	Gonda	Gonda, Sukar chetra	117	587
59	Siddharth Nagar	Siddharth Nagar, Kapilvastu	290	737
60	Basti	Makoda Dham	207	707

24. Tourism

24.02 Important Tourist Spots, Distance of District Head Quarter from Lucknow and New Delhi in UP

S.N	District	Important Tourist Spots	Distance from Lucknow (K.M.)	Distance from New Delhi (K.M.)
1	2	3	4	5
61	Sant Kabir Nagar	Maghar	255	759
62	Mahrajganj	Sunauli, Sonadi Devi Mandir, Lohda Devi Mandir, Banrasiya kala Devdah, Sohgarva Vanya Jiv Abhyaran, Badhara Mahant Mandir.	303	835
63	Gorakhpur	Ramgarh Tal, Gorakhnath Mandir, Vishnu Mandir, Geeta Press, Vinod Van, Geeta Vatika, Imambada, Munshi Premchand Udyan, Suryakund Dham, Chouri-Choura Shahid Smarak, Pandit Ram Prasad Bismil Shahid Smarak, Jain Mandir, Arogya mandir, Railway Musium.	271	800
64	Kushinagar	Parinirvan Sthal, Matha Kunwar Mandir, Buddha Ghat, Wat Thai Mandir, Shri Lanka Mandir, Myamar Mandir, Chni Mandir, Rajkiya Baudh Sangrahalaya, Jain Mandir Pawa Nagar, Vipashyana Kendra.	331	855
65	Deoria	Devrahva Baba Sthal, Dugdhesvarnath Mandir, Madinath Mandir Sthal.	320	873

24. Tourism

24.02 Important Tourist Spots, Distance of District Head Quarter from Lucknow and New Delhi in UP

S.N.	District	Important Tourist Spots	Distance from Lucknow (K.M.)	Distance from New Delhi (K.M.)
1	2	3	4	5
66	Azamgarh	Durvasha Rishi Ashram, Bhairav Dev Sthal, Chandrama Hrishi Ashram, Maa shitla Devi Mandir, Palmeshvari Mandir.	266	760
68	Ballia	Surha Tal	399	936
69	Jaunpur	Shahi kila, Atala Mosque, Shitla chaukia Dham, Tralochan, mahadev Temple, Ramjanaki Temple, shahi Pul.	230	762
70	Ghazipur	Gahmar devkali, kamakhya, Shiv temple	337	855
71	Chandauli	Rajdari water fall, Balmiki Ashram, latifshah dargah	366	838
72	Varanasi	Varanasi, Sarnath, ASI Excavated Region, Dhamekh Stup Sarnath, Ram Nagar Fort, Bharat Mata Mandir.	316	792
73	Bhadohi	Bhadohi, Sitamadhi	274	747
74	Mirzapur	Ashtabhujja, Kali Khoh, Vindhyavasini Devi Mandir, Chunar Fort, Vindam Fall	287	774
75	Sonbhadra	Rihand Dam, Kaimur Vanya jiv Vihar, Eco Valley Salkhan Fosils.	414	889

Source :- Directorate General of Tourism, U.P.

EXPLANATORY NOTES

General:

Due to conversion in metric units and for rounding off the totals may at some places not agree with their break-up.

Uttar Pradesh has been divided into four economic regions, which comprise the following districts:

- (1) Western Region: 1-Saharanpur, 2-Muzaffarnagar, 3-Shamli
4-Bijnor,5-Moradabad,6-Rampur,7-Amroha
8-Sambhal, 9-Meerut,10-Bagapat, 11-Ghaziabad,
12-Bulandshahr,13 G.B.Nagar,14-Hapur, 15-
Mathura,
16-Agra, 17-Firozabad,18-Mainpuri,19-Aligarh,
20-Hathras, 21-Etah,22--Kasganj, 23-Badaun
24-Bareilly, 25-Pilibhit, 26-Shahjahanpur,
27-Farrukhabad, 28-Kannauj, 29-Etawah, 30-Auraiya
 - (2) Central Region: 1-Kheri, 2-Sitapur, 3-Hardoi, 4-Unnao, 5-Lucknow,
6-Rae Bareli, 7-Kanpur Dehat, 8-Kanpur Nagar,
9-Fatehpur, 10-Barabanki.
 - (3) Bundelkhand Region: 1-Jalaun, 2-Jhansi, 3-Lalitpur, 4-Hamirpur,
5-Mahoba, 6-Banda, 7-Chitrakoot.
 - (4) Eastern Region: 1-Pratapgarh, 2-Allahabad, 3-Kaushambi
4-Bahraich,5-Shrawasti,6-Balrampur,
7-Gonda, 8-Ayodhya, 9-Ambedkar Nagar,
10-Sultanpur,11-Amethi,12-SidharthNagar,
13-Basti,14-Sant Kabir Nagar,15-Gorakhpur,
16-Kushi Nagar, 17-Deoria,18 -Maharajganj,
19-Azamgarh, 20-Mau, 21-Ballia, 22-Varanasi,
23-Ghazipur, 24- Jaunpur, 25-Chandauli,
26-Mirzapur, 27-Sonbhadra, 28-Sant Ravidas
Nagar
-

Uttar Pradesh has been divided into 18 divisions which comprise the following districts:

- (1) Saharanpur Division: 1-Saharanpur, 2- Muzaffarnagar. 3-Shamli
 - (2) Meerut Division: 1-Meerut, 2-Bagpat, 3-Ghaziabad, 4-Bulandshahr, 5-Gautambudh Nagar, 6-Hapur
 - (3) Moradabad Division: 1-Bijnor, 2-Moradabad, 3-Rampur, 4- Amroha, 5- Sambhal.
 - (4) Agra Division: 1-Mathura, 2-Agra, 3-Firozabad, 4- Mainpuri.
 - (5) Aligarh Division: 1-Aligarh, 2-Hathras, 3-Etah, 4--Kasganj
 - (6) Bareilly Division: 1-Budaun, 2-Bareilly, 3-Pilibhit, 4-Shahjahanpur
 - (7) Lucknow Divison: 1-Kheri, 2-Sitapur, 3-Hardoi, 4-Unnao, 5-Lucknow, 6-Rae Bareli
 - (8) Kanpur Division: 1-Farrukhabad, 2-Kannauj, 3-Etawah, 4-Auraiya, 5-Kanpur Dehat, 6-Kanpur Nagar.
 - (9) Jhansi Division: 1-Jalaun, 2-Jhansi, 3-Lalitpur
 - (10) Chitrakoot Dham: 1-Hamirpur, 2-Mahoba, 3-Banda, 4-Chitrakoot
 - (11) Allahabad Division: 1-Fatehpur, 2-Pratapgarh, 3-Allahabad, 4-Kaushambi
 - (12) Devipatan Division: 1-Bahraich, 2-Gonda, 3-Shrawasti, 4-Balrampur
 - (13) Ayodhya Division: 1-Barabanki,2-Ayodhya, 3-Ambedkar Nagar, 4-Sultanpur, 5-Amethi
 - (14) Basti Division: 1-Sidharth Nagar, 2-Basti, 3-Sant Kabir Nagar
 - (15) Gorakhpur Division: 1-Maharajganj, 2-Gorakhpur, 3-Deoria, 4- Kushi Nagar.
 - (16) Azamgarh Division: 1-Mau, 2- Azamgarh, 3- Ballia
 - (17) Varanasi Division: 1-Varanasi, 2-Ghazipur, 3-Jaunpur, 4-Chandauli
 - (18)Vindhyachal Division: 1-Bhadohi, 2-Mirzapur, 3-Sonbhadra
-

List of Officers(Planning Department)			
Sr. No.	Name	Designation	Contact Number/e-mail ID
1	2	3	4
1	Shri Alok Kumar	Principal Secretary	2238973 / 2238467 psecplan@nic.in
2	Shri Amit Singh Bansal	Special Secretary	2237707 vsplanningdpt888@gmail.com
		Director, P.R.A.D.	2780829 dirprad1@gmail.com
3	Shri Pulkit Khare	Special Secretary	2235254 / 9411502698 vspkniyojan@gmail.com
		Director, Training Division	2780097 / 2781632 dirted@nic.in
		Director, Evaluation Division	2780587 / 2781726 directorevaluationko@gmail.com
4	Shri J. L. Yadav	Joint Secretary	9454413019 jhinnu.13019@gov.in
5	Shri Rajendra Prasad	Joint Secretary	9454412374 rajendra.12374@gov.in
6	Smt. Malovika Ghoshal	Director, UPDES Division	2238969 / 2238965/ 9415785894 upesd@nic.in
7	Shri Chandan Singh	Director, Man Power Division	9559694060 dirmpdp@nic.in
8	Dr. Anand Mishra	Director, Perspective Planning Division	9889319645 / 9452734134 directorpfad@gmail.com
9	Shri Brijesh Yadav	Director, P.F.A.D.	2237604 / 9454786113 directorpfad@gmail.com
10	Shri V. K. Agarwal	Director, Area Planning Division	9450301483 directorapdplanning@nic.in
11	Shri Ghanshyam Yadav	Director, Yojana Monitoring Division	2782994 / 9415082357 dirmcmd@nic.in
12	Shri Naveen Kapoor	Senior Director, Technical N.I.C.	2298842 navin.kapoor@nic.in

List of Officers (H.O.-UPDES)

Sr. No.	Name	Designation	Mobile Number	Telephone Number
	Shri/Sushri/Smt.			
1	Malovika Ghoshal	Director	9415785894	2238969
2	Alka Bahuguna Dhaundhiyal	Additional Director	9451555767	
3	Dr. Shuaib Ahmad	Additional Director	9793633545	
4	Sanjay Kumar Shrivastav	Joint Director	9453014950	
5	Rajrsh Kumar Dhusiya	Joint Director, Computer	9415085179	
6	Naveen Chaturvedi	Deputy Director	9415990222	
7	Rajeswar Kumar Mishra	Deputy Director	9415356100	
8	Rashmi	Deputy Director	9411052675	
9	Manju Ashok	Deputy Director	8005419054	
10	Shaloo Goyal	Deputy Director	9456381870	
11	Raj Bahadur Singh	Deputy Director	7905252895	
12	Pankaj Vimal	Deputy Director, Computer	9450638618	
13	Dr. Rajesh Kumar Chouhan	Economics & Statistics Officer	9415517318	
14	Dr. Priyanka Singh Bhadauriya	Economics & Statistics Officer	7835967680	
15	Durgesh Nandini Singh	Economics & Statistics Officer	9958714632	
16	Lallan Verma	Economics & Statistics Officer	9450367537	
17	Sanjiv Kumar	Economics & Statistics Officer	9415882861	
18	Pramod Kumar	Economics & Statistics Officer	8505877974	
19	Dhirendra Yadav	Economics & Statistics Officer	9450358083	
20	Rekha Shukla	Economics & Statistics Officer	9454077296	
21	Yashi Pal	Economics & Statistics Officer	6393065819	
22	Rahul Gaur	Economics & Statistics Officer	9415585052	
23	Pulkit Srivastav	Economics & Statistics Officer	7376517176	

Departmental Officers posted at Districts and Divisions of UP.

Sr. No.	Name/e-mail ID	Designation	Telephone Number	Mobile Number
1	2	3	4	5
		Shri/Sushri/Smt.		
1	Saharanpur	Pratap Singh	-	9410458570
	(sahesd@up.nic.in)	Amit Kumar		9837018911
2	Muzaffar Nagar	Jyoti Prajapati	0131-2970661	8077093691
	(muzesd@up.nic.in)	-	0132-2765129	-
3	Shamli	Dr. Harendra	-	9412647519
	(esdsm-up@nic.in)	-		-
1	Saharanpur Division	Raghav Kumar Trivedi, Deputy Director	0132-2715838	7983317229
	(sahdd@nic.in)	-		
4	Bijnor	Lakshmi Devi	01342-262701	9411273222
	(bijesd@up.nic.in)	Dharmvir Singh		9412015306
5	Moradabad	Pradeep Kumar	0591-2451659	9412068624
	(moresd@up.nic.in)	Mohammad Parvej		9899564763
6	Rampur	Surya Prakash	0595-2351574	9411007898
	(ramesd@up.nic.in)	-		-
7	Amroha	Punit Kumar	05922-264240	8449715866
	(jyoesd@up.nic.in)	-		
8	Sambhal	Ratnesh Kumar	-	9457695056
	(esdsb-up@nic.in)	Satyendra Pal Singh		9410841033
2	Moradabad Division	Sangita Saxena, Deputy Director	0591-2412130	9412510797
	(mordd@nic.in)	Vishnu Kumar Singh		9627309959
9	Meerut	Atul Saxena	0121-2664244	9457163222
	(meeesd@up.nic.in)	Pankaj Kumar		9927231440
10	Bagpat	Mahendra Singh	0121-2221534	9536181023
	(bptesd@up.nic.in)	-		-
11	Gaziyabad	Rajiv Kumar Srivastav	0120-2820619	9415252142
	(ghaesd@up.nic.in)	Pushplata		8433255758
12	Gautam Buddha Nagar	Shivraj	0120-2353106	9936171154
	(gauesd@up.nic.in)	Kumud Choudhari		8826531172
13	Bulandshahr	Jogendra Singh Yadav	05732-259671	9412427456
	(bulesd@up.nic.in)	Bhagirath Yadav		9451334905
14	Hapur	Ravendra Singh Yadav	-	9336243857
	(esdhp-up@nic.in)	-		-
3	Meerut Division	Jitendra Kumar Yadav, Deputy Director	0121-2640667	9452223462
	(meedd@nic.in)	-		-

Sr. No.	Name/e-mail ID	Designation	Telephone Number	Mobile Number
1	2	3	4	5
Shri/Sushri/Smt.				
15	Mathura (matesd@up.nic.in)	Ajaya Choudhari Rajiv Kumar	0565-2471481	8447919749 7599185777
	Agra (agresd@up.nic.in)	Nagendra Kumar Singh Sanjiv Kumar Dubey		0562-2855236
17	Firozabad (feresd@up.nic.in)	Mahendra Pal Singh -	05612-285076	
	Mainpuri (maiesd@up.nic.in)	Arun Kumar Shukla -		05672-234327
4	Agra Division (agrdd@up.nic.in)	Anula Verma, Deputy Director Sarita Singh, DSTO	0562-2523817	
	19	Aligarh (aliesd@up.nic.in)		Sanjay Kumar Chandrabhan Choudhari
20	Hathras (hatesd@up.nic.in)	Virendra Kumar -	05722-234814	9412564057 -
	21	Eta (ethesd@up.nic.in)		Pradeep Kumar Dr. Rekha Mishra
22	Kasganj (Kanshiram Nagar) (esdkg-up@nic.in)	Ghasiram -	05744-247202	9897495101 -
	5	Aligarh Division (ddesdal-up@nic.in)		Anula Verma, DD (Additional Charge) Anil Kumar Dixit, DSTO
23		Budaun (budesd@up.nic.in)	Suresh Chandra Sanjiv Kumar	05832-268769
	24	Bareilly (baresd@up.nic.in)	Ajay Kumar Srivastav -	
25	Pilibhit (pilesd@up.nic.in)	Ashok Kumar -	05882-255947	9868333519 -
	26	Shahjahanpur (shaesd@up.nic.in)		Anar Singh Vichitra Kumar Sahu
6		Bareilly Division (bardd@up.nic.in)	- Dr. Archana Singh, DSTO	0581-2556105
	27	Kheri (lkhesd@up.nic.in)	Arvind Kumar Verma Ekta Srivastav	
28		Sitapur (sitesd@up.nic.in)	Tilak Singh Dr. Narendra Kumar	05862-242015
	29	Hardoi (haresd@up.nic.in)	Ram Prakash Devendra Singh	
30		Unnao (unnesd@up.nic.in)	Chitra Dubey Sugandha Chaturvedi	0515-2820143
	31	Lucknow (lucsd@up.nic.in)	Kailash Nath -	

Sr. No.	Name/e-mail ID	Designation	Telephone Number	Mobile Number
1	2	3	4	5
		Shri/Sushri/Smt.		
32	Raebareli (raeesd@up.nic.in)	Panna Lal Sudhir Giri	0535-2202604	9450253580 9839905616
	7	Lucknow Division (lucdd@nic.in)		R. B. Singh, DD (Additional Charge) Prashant, DSTO
33		Etawah (etwesd@up.nic.in)	Ramesh Chandra -	05688-224387
	34	Auraiya (auresd@up.nic.in)	Vinayak Sharma	05683-249687
35	Kannauj (kajesd@up.nic.in)	Veer Singh	05694-236499	9411934429
36	Kanpur Dehat (kanesd@up.nic.in)	Pratibha Singh -	0511-271214	8400531295 -
	37	Kanpur Nagar (kapesd@up.nic.in)		Isha Sharma
38	Farrukhabad (faresd@up.nic.in)	Atul Rathor -	05692-234266	9634487815 -
	8	Kanpur Division (kapdd@up.nic.in)		Rajnish, Deputy Director Shushma Verma, DSTO
39		Jalaun (jalesd@up.nic.in)	Neeraj Kumar -	05162-252367
	40	Jhansi (jhaesd@up.nic.in)	Sujan Singh Iodhi -	
41		Lalitpur (lalesd@up.nic.in)	Rajesh Kumar Singh	05176-272363
9	Jhansi Division (jhadd@up.nic.in)	Shiv Narayan Tripathi, Deputy Director -	0510-2451564	9452817450
	42	Chitrakoot (chiesd@up.nic.in)		
43		Banda (banesd@up.nic.in)	Pushpendra Kumar -	05192-285827
	44	Mahoba (mhbesd@up.nic.in)	Mohammad Sadullah -	
45		Hamirpur (hamesd@up.nic.in)	Narendra Kumar Kushvaha -	05282-222371
	10	Chitrakoot Dham Division (bandd@up.nic.in)	Amlendu Rai, Deputy Director -	

Sr. No.	Name/e-mail ID	Designation	Telephone Number	Mobile Number
1	2	3	4	5
46	Prayagraj	Shri/Sushri/Smt. Santosh Kumar	0532-2548201	9450011440
	(allesd@up.nic.in)	Niraj Kumar		9415972151
47	Kaushambi	Ajit Pratap Singh	05331-232567	8574491967
	(kauesd@up.nic.in)	Ram Shankar		8601452177
48	Pratapgarh	Priyanka Soni	05342-220895	8924074763
	(praesd@up.nic.in)	-		-
49	Fatehpur	Niti Tripathi	05180-224204	9838799562
	(fatesd@up.nic.in)	-		-
11	Prayagraj Division	Santosh Kumar, DSTO	0532-2641279	9450011440
	(alldd@up.nic.in)	Jityendra Kumar, DSTO		9415630766
50	Ambedkar Nagar	Anupam Kumar Singh	05271-244060	9936179499
	(ambesd@up.nic.in)	-		-
51	Ayodhya	Ashok Kumar Shakya	05278-223070	9415560695
	(faiesd@up.nic.in)	-		-
52	Barabanki	Minakshi Srivastav Tangari	05248-222380	9450266005
	(babesd@up.nic.in)	Pratibha Yadav		9415309484
53	Sultanpur	Dadan Kumar	05362-240413	9452865433
	(sulesd@up.nic.in)	-		-
54	Amethi	Niraj Srivastav	-	9452030923
	(esdam-up@nic.in)	-		-
12	Ayodhya Division	Dumnesh Diksha Sahu, Deputy Director	05278-222619	9454699017
	(faidd@up.nic.in)	Ramashankar Pandey, DSTO		9936625608
55	Gonda	Arun Kumar Singh	05262-232347	9936720720
	(gonesd@up.nic.in)	Mohit Kumar Baghel		8077437049
56	Balrampur	Dr. Mohammad Naseh	05263-233382	9415819458
	(bmptesd@up.nic.in)	Vijay Shankar		9412376343
57	Bahraich	Dr. Archana Singh	05252-232010	9415270343
	(behesd@up.nic.in)	-		-
58	Shravasti	Ajay Kumar Yadav	05250-222594	9839363966
	(shresd@up.nic.in)			
13	Devipatan Division	Vinod Kumar, Deputy Director	05262-232549	9415283302
	(gonddd@up.nic.in)	Poonam, DSTO		9415418268
59	Basti	Manoj Kumar Srivastav	05542-247159	9415969658
	(basesd@up.nic.in)	Ram Ujagir Kanujiya		7985765114
60	Santkabir Nagar	Ajay Kumar Srivastav	-	7985477059
61	Siddharth Nagr	Brijendra Singh Yadav	05544-221763	9412810481
	(sidesd@up.nic.in)	-		9458487383

Sr. No.	Name/e-mail ID	Designation	Telephone Number	Mobile Number
1	2	3	4	5
Shri/Sushri/Smt.				
14	Basti Division	Amzad Ali Ansari, Deputy Director	05542-288045	9415135907
	(basdd@up.nic.in)	-		-
62	Kushinagar	Shravan Kumar Singh	05564-240019	9415258357
	(kusesd@up.nic.in)	Sandip Kumar Verma		8545990292
63	Gorakhpur	Sachchidanand	0551-2333103	9839324553
	(goresd@up.nic.in)	Anil Kumar Singh		8840796721
64	Deoria	Mrityunjay Prasad Chaturvedi	05568-222303	9936312858
	(deoesd@up.nic.in)	Anil Kumar Yadav		8765114122
65	Maharajganj	Shish Kumar	05523-222088	8077329904
	(mahesd@up.nic.in)	Nirankar		7007661392
15	Gorakhpur Division	Amzad Ali Ansari, DD (Additional Charge)	0551-2203395	9415135907
	(gordd@up.nic.in)	Shivani Shakya, DSTO		9027030567
66	Azangarh	Ram Darash Yadav	05462-247050	9454508881
	(azaesd@up.nic.in)	Rajesh Kumar		7905187529
67	Ballia	Dr. Niraj srivastav	05498-220290	9412642652
	(balesd@up.nic.in)	Rajesh kumar singh		9415813255
68	Mau	Sushil Kumar	0547-2220920	9415972147
	(maoesd@up.nic.in)	Ashish Kumar		9336882408
16	Azamgarh Division	-	05462-223311	-
	(azadd@up.nic.in)	Hemant Kumar, DSTO		9415316916
69	Ghazipur	Chandrashekhar Prasad	0548-2220146	9450731801
	(gazesd@up.nic.in)	Khagendra Singh		9457385137
70	Chandauli	Niraj Srivastav	05412-262768	9415293820
	(cndesd@up.nic.in)	Narendra Yadav		-
71	Jaunpur	Arun Kumar Yadav	05452-261666	6393510319
	(jauesd@up.nic.in)	Anuradha Srivastav		9415375638
72	Varansi	Sanjiv Kumar Baghel	0542-2503188	9412011112
	(varesd@up.nic.in)	Santosh Kumar Singh		9450580768
17	Varansi Division	Dinesh Kumar Singh, Deputy Director	0542-2508638	9415285923
	(vardd@nic.in)	Om Prakash Yadav, DSTO		7393935864
73	Mirzapur	Babban Prasad Maurya	05442-245322	9450724560
	(miresd@up.nic.in)	Babu Lal		9838297035
74	Bhadohi	Shashikant Prasad	05414-250338	9554254000
	(Sant Ravidas Nagar)	-		9454207385
75	Sonbhadra	Santpal Verma	05444-222204	8115819319
	(sonesd@up.nic.in)	Nishant Mishra		9839992082
18	Vindhvanchal	-	05442-253903	9999595602
	(mirdd@up.nic.in)	Ram Narayan Yadav		-
				9838188499

E-mail Address of Sections(HQ)

Division/Section	E-mail Address
1 Headquarter	upesd@nic.in
2 Accounts/ Publication & Advertisement	accesd@nic.in, publication- esd.lu@up.gov.in
3 Establishment	estesd@nic.in
4 Coordination Training & Research	coordesd@nic.in
5 Departmental Survey	dsdesd@nic.in
6 Field Survey	fsdesd@nic.in
7 Data Bank	dbankesd@nic.in
8 House Statistics	ushaesd@nic.in
9 Industrial Statistics	iipesd@nic.in asiesd-up@nic.in
10 State Income	stincesd@nic.in
11 Computer	itesd@nic.in
12 Price	priceesd@nic.in
13 Externally Aided Programs/Survey/Economic Census/SDG	ecesd-up@nic.in ssspesd-up@nic.in
14 Graph & Library	graphesd-up@nic.in

2025

JANUARY

Mo	Tu	We	Th	Fr	Sa	Su
		1	2	3	4	5
6	7	8	9	10	11	12
13	14	15	16	17	18	19
20	21	22	23	24	25	26
27	28	29	30	31		

FEBRUARY

Mo	Tu	We	Th	Fr	Sa	Su
					1	2
3	4	5	6	7	8	9
10	11	12	13	14	15	16
17	18	19	20	21	22	23
24	25	26	27	28		

MARCH

Mo	Tu	We	Th	Fr	Sa	Su
						1
2	3	4	5	6	7	8
9	10	11	12	13	14	15
16	17	18	19	20	21	22
23	24	25	26	27	28	29
30	31					

APRIL

Mo	Tu	We	Th	Fr	Sa	Su
	1	2	3	4	5	6
7	8	9	10	11	12	13
14	15	16	17	18	19	20
21	22	23	24	25	26	27
28	29	30				

MAY

Mo	Tu	We	Th	Fr	Sa	Su
			1	2	3	4
5	6	7	8	9	10	11
12	13	14	15	16	17	18
19	20	21	22	23	24	25
26	27	28	29	30	31	

JUNE

Mo	Tu	We	Th	Fr	Sa	Su
						1
2	3	4	5	6	7	8
9	10	11	12	13	14	15
16	17	18	19	20	21	22
23	24	25	26	27	28	29
30						

JULY

Mo	Tu	We	Th	Fr	Sa	Su
	1	2	3	4	5	6
7	8	9	10	11	12	13
14	15	16	17	18	19	20
21	22	23	24	25	26	27
28	29	30	31			

AUGUST

Mo	Tu	We	Th	Fr	Sa	Su
				1	2	3
4	5	6	7	8	9	10
11	12	13	14	15	16	17
18	19	20	21	22	23	24
25	26	27	28	29	30	31

SEPTEMBER

Mo	Tu	We	Th	Fr	Sa	Su
	1	2	3	4	5	6
7	8	9	10	11	12	13
14	15	16	17	18	19	20
21	22	23	24	25	26	27
28	29	30				

OCTOBER

Mo	Tu	We	Th	Fr	Sa	Su
		1	2	3	4	5
6	7	8	9	10	11	12
13	14	15	16	17	18	19
20	21	22	23	24	25	26
27	28	29	30	31		

NOVEMBER

Mo	Tu	We	Th	Fr	Sa	Su
					1	2
3	4	5	6	7	8	9
10	11	12	13	14	15	16
17	18	19	20	21	22	23
24	25	26	27	28	29	30

DECEMBER

Mo	Tu	We	Th	Fr	Sa	Su
	1	2	3	4	5	6
7	8	9	10	11	12	13
14	15	16	17	18	19	20
21	22	23	24	25	26	27
28	29	30	31			